

**Sonja Birr**

---

**From:** Greg Minikel  
**Sent:** Wednesday, March 23, 2022 9:49 AM  
**To:** Mike Zimmer; Sonja Birr; Dan Koski  
**Subject:** RE: External: Garbage

I think that we should take this to the PI Committee in April.

---

**From:** Mike Zimmer  
**Sent:** Wednesday, March 23, 2022 9:27 AM  
**To:** Greg Minikel <gminikel@manitowoc.org>  
**Cc:** Scott Keil <skeil@manitowoc.org>  
**Subject:** FW: External: Garbage

Greg,

This is Kevin and Amy Beeman's backyard..... Where are we at with this Country Lane ditching project with the Alderman?

Scott this never goes away?

Mike

---

**From:** Amy Beeman <[amybeeman75@gmail.com](mailto:amybeeman75@gmail.com)>  
**Sent:** Wednesday, March 23, 2022 8:52 AM  
**To:** Mike Zimmer <[mzimmer@manitowoc.org](mailto:mzimmer@manitowoc.org)>  
**Subject:** External: Garbage

Hi Mike -

Example 53...kidding, not really.

But someone's garbage floating down the sludge behind the house.

This is stuff we have to pick up and take care of after heavy rains. And that wood pile in our corner that you have seen before, that is all from what comes through there, none of it is ours.

Very frustrating,  
Amy

Be Alert !

This is External or System generated Email. Please verify before opening any links or attachments.





**Greg Minikel**

---

**From:** Greg Minikel  
**Sent:** Tuesday, March 15, 2022 2:23 PM  
**To:** Sonja Birr  
**Cc:** Dan Koski; Mike Zimmer; Matt Smits  
**Subject:** FW: External: Ditch Work - Airport Channel Drainage Ditch North of Country Lane  
**Attachments:** IMG\_2016.JPG; IMG\_2014.JPG; N Rapids- property outside City.pdf

Sonja,

Since we are going to be talking about the drainage issues by Cedar Court, I think it makes sense to bring this request for re-ditching the Airport Drainage Channel north of Country Lane to the Committee as well in April.

---

**From:** Mike Zimmer  
**Sent:** Thursday, November 18, 2021 7:41 AM  
**To:** Scott Keil <skeil@manitowoc.org>  
**Cc:** Greg Minikel <gminikel@manitowoc.org>; Dan Koski <dkoski@manitowoc.org>; Matt Smits <m-smits@manitowoc.org>  
**Subject:** RE: External: Ditch Work

Scott,

Greg Minikel, Jill Erickson and I met with Kevin Beeman yesterday afternoon regarding the ditch problem again. I took more photos now that some of the cattails were coming down. You can see a lot more debris, logs, boards from the photos.

Can you take a look at this property on North Rapids Road south of Vinton which is outside the City to see if the debris might be coming from them, now that the leaves are off? Can you maybe contact Manitowoc Rapids to look into this?

Thanks Mike

*Mike Zimmer*  
*City Survey Technician*  
 City of Manitowoc  
 Engineering Department  
 900 Quay Street  
 Manitowoc, WI 54220  
 Work: (920) 686-6910; Cellular: (920) 374-0412  
[mzimmer@manitowoc.org](mailto:mzimmer@manitowoc.org)

---

**From:** Scott Keil <skeil@manitowoc.org>  
**Sent:** Tuesday, October 12, 2021 8:26 AM  
**To:** Mike Zimmer <mzimmer@manitowoc.org>  
**Cc:** Greg Minikel <gminikel@manitowoc.org>; Dan Koski <dkoski@manitowoc.org>  
**Subject:** RE: External: Ditch Work

I had too many photos to attach to this email so I put copies of the photos in the shared drive and labeled it Country Ln Water Issue. If you need anything else from me, let me know.

Scott Keil  
Housing Enforcement Inspector  
City of Manitowoc  
900 Quay St  
Manitowoc, WI 54220  
(920)686-6941



---

**From:** Mike Zimmer  
**Sent:** Monday, October 11, 2021 2:13 PM  
**To:** Kevin Beeman <[kevinbeeman99@gmail.com](mailto:kevinbeeman99@gmail.com)>  
**Cc:** Greg Minikel <[gminikel@manitowoc.org](mailto:gminikel@manitowoc.org)>; Scott Keil <[skeil@manitowoc.org](mailto:skeil@manitowoc.org)>; Dan Koski <[dkoski@manitowoc.org](mailto:dkoski@manitowoc.org)>  
**Subject:** RE: External: Ditch Work

Kevin,  
I will forward these photos and Scott Keil photos to the City Engineer.  
After the leaves fall I will bring Greg out there to look at it in person.  
Thanks Mike

---

**From:** Kevin Beeman <[kevinbeeman99@gmail.com](mailto:kevinbeeman99@gmail.com)>  
**Sent:** Monday, October 11, 2021 11:20 AM  
**To:** Mike Zimmer <[mzimmer@manitowoc.org](mailto:mzimmer@manitowoc.org)>  
**Subject:** External: Ditch Work

Kevin Beeman  
4318 Country Lane  
Mike,  
Here are some pictures for reference. Let me know if you want to access it someday from my property.  
Be Alert !  
This is External or System generated Email. Please verify before opening any links or attachments.





















STORM SEWER DISCHARGE FROM STORM POND





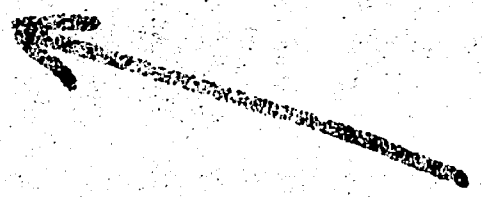



KNUELL ST.





# City of Manitowoc

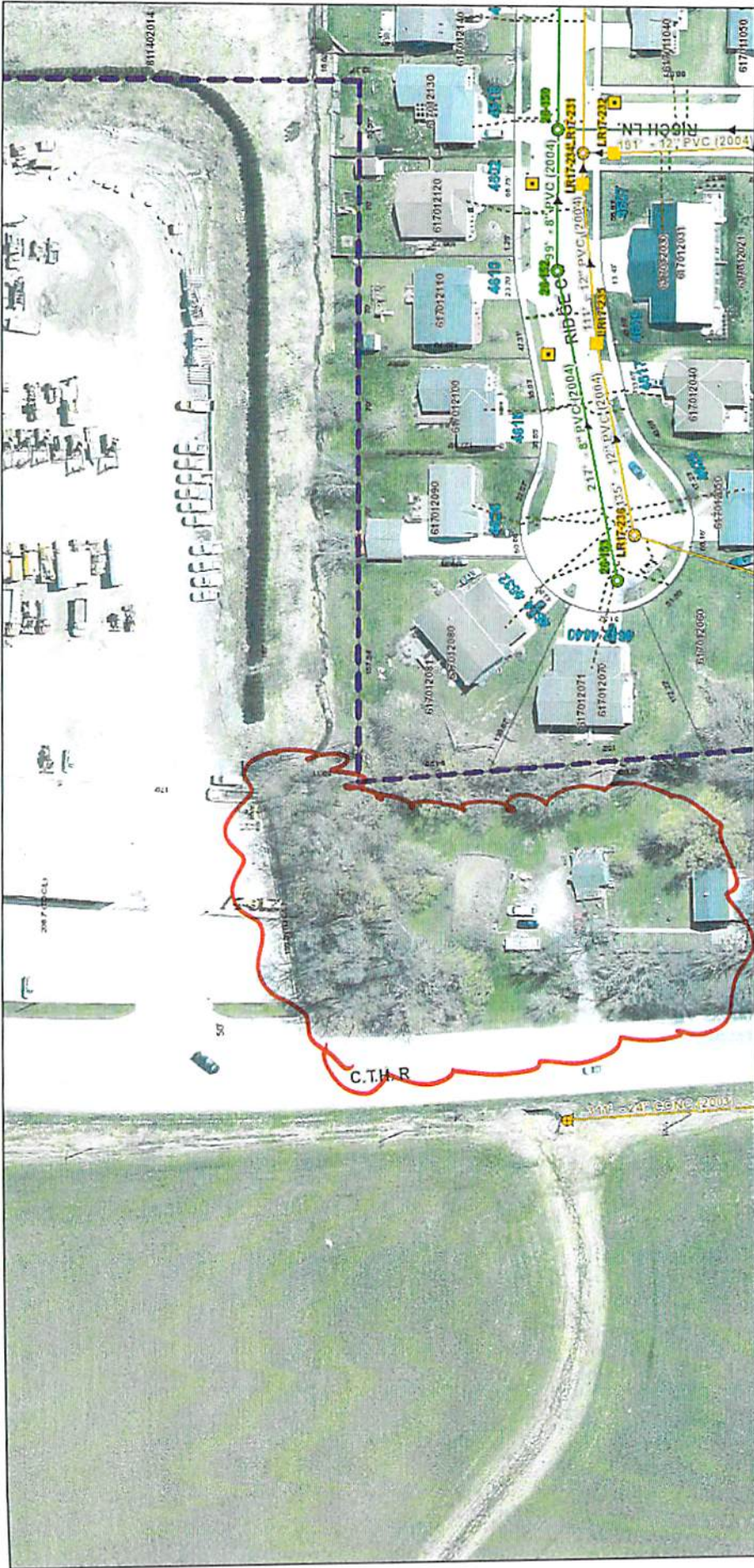

11/18/2021, 7:04:34 AM

- Storm Pond
- Storm Main
- Pipe (Active)
- Rem/Abandoned Pipes
- Storm Lateral
- Storm Outfall
- Storm Manhole
- Inlet, any style (100)
- Inlet/Manhole (100)
- Manhole, Standard (100)
- Open Grid/Beehive MH (100)
- Cleanout (100)
- CB Cell (100)
- CB, MH (100)
- Miscellaneous Cells
- Other
- Rem/Abandoned MH
- Sanitary Lateral
- Lateral (Active)
- Inactive Lateral
- Sanitary Main
- Pipe (Active)
- Rem/Abandoned Pipes
- Rectifier, Cathodic
- Rectifier
- Manholes
- Locate\_Wire
- Hydrant
- Transmission\_Main\_Line
- Rectifier, Cathode, Electric
- City Limits
- Corporate Limits
- Fiber\_Pull\_Box
- Corrosion\_Test\_Station
- Blow\_Off\_Valve
- AR\_Pipe
- Air\_Release\_Valve
- Butterfly\_Valve
- City Limits
- Corporate Limits
- Water
- Lot Dimension Leaders
- Parcels
- Roads
- Manitowoc Aerial (2020)
- Red: Band\_1
- Green: Band\_2
- Blue: Band\_3
- City of Manitowoc.sxd
- Red: Band\_1
- Green: Band\_2
- Blue: Band\_3

11/18/2021, 7:04:34 AM

0 0.01 0.01 0.03 0.03 0.06 mi

0 0.01 0.01 0.03 0.03 0.06 km

1:1,128

Eri Community Maps Contributors, © OpenStreetMap, Microsoft, Esri Canada, Esri, HERE, Garmin, SafeGraph, INCREMENT P, METINASA, USGS, EPA, NPS, US Census Bureau, USDA