



The following information was obtained from a review of the files of the [redacted] and is being furnished to you for your information. It is noted that the [redacted] has been advised of this information and has indicated that it is being handled as a matter of internal security.

The information is being furnished to you on a "need to know" basis and is not to be disseminated outside your office.

It is noted that the [redacted] has been advised of this information and has indicated that it is being handled as a matter of internal security. The information is being furnished to you on a "need to know" basis and is not to be disseminated outside your office.

The information is being furnished to you on a "need to know" basis and is not to be disseminated outside your office. It is noted that the [redacted] has been advised of this information and has indicated that it is being handled as a matter of internal security.

The information is being furnished to you on a "need to know" basis and is not to be disseminated outside your office.

The information is being furnished to you on a "need to know" basis and is not to be disseminated outside your office. It is noted that the [redacted] has been advised of this information and has indicated that it is being handled as a matter of internal security.

*[Handwritten signature]*

The information is being furnished to you on a "need to know" basis and is not to be disseminated outside your office. It is noted that the [redacted] has been advised of this information and has indicated that it is being handled as a matter of internal security.

*[Handwritten signature]*

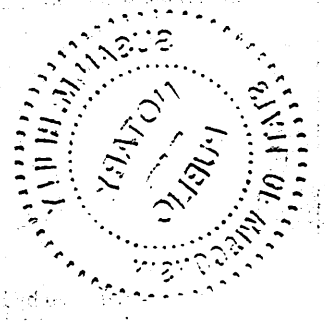

WEST 1/4 COR  
SEC 6, T18N, R24E  
N288935.55  
E227598.59  
(EXIST 2" IP W/ CAP)

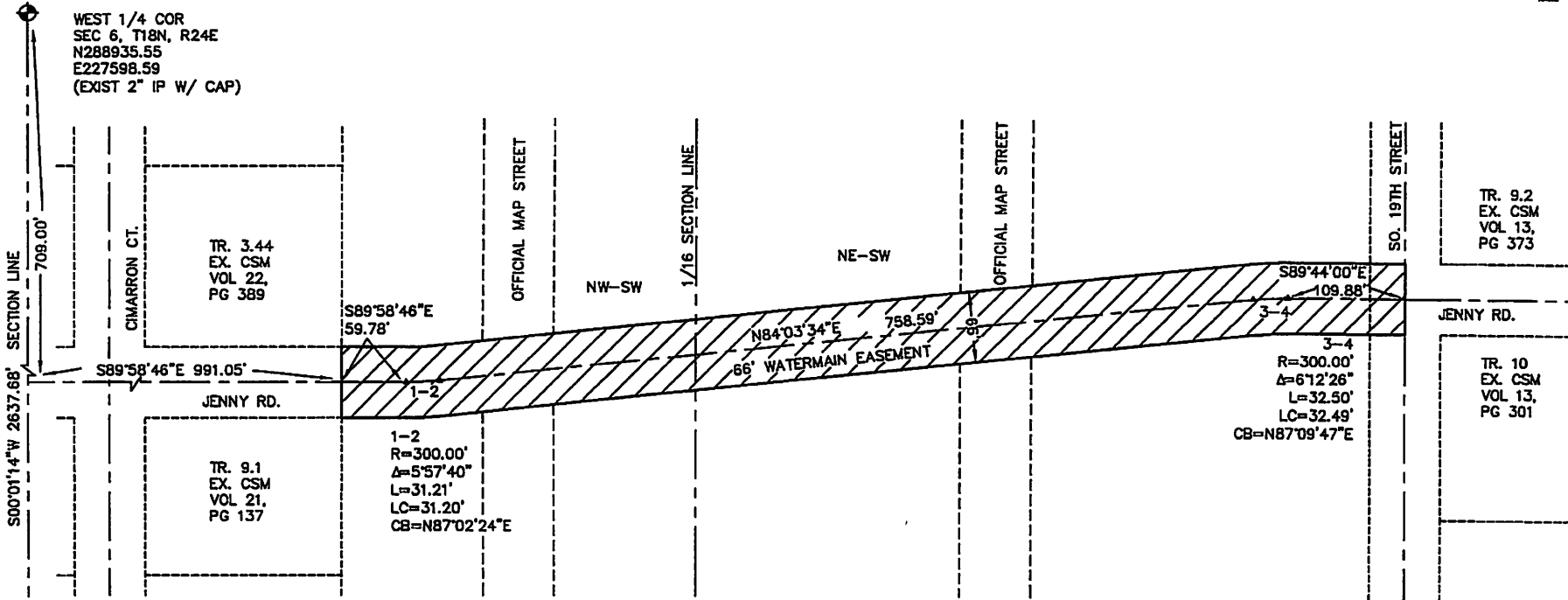

SW COR  
SEC 6, T18N, R24E  
N288297.87  
E227597.65  
(EXIST PK NAIL)

### JENNY ROAD WATERMAIN EASEMENT

CLIENT: CITY OF MANITOWOC  
ADDRESS: 900 QUAY STREET  
MANITOWOC WI 54220  
920-688-6960

DATE: 4/22/20 JOB NO.: 20170MS

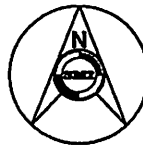

SCALE IN FEET



SMI  
CIVIL AND STRUCTURAL ENGINEERS  
102 REVERE DRIVE  
MANITOWOC, WISCONSIN 54220-3147  
PHONE 920-684-5583 FAX 920-684-5584