

15-085

NOTES:
ALL AREAS AND DIMENSION ARE APPROXIMATE AND SUBJECT TO CHANGE FOLLOWING THE FINAL SURVEY
TRACT B IS ALL THE REMAINING LAND OWNED BY TONY BUTALA OUTSIDE OF TRACTS 1-7

100' Temp. Easement
30' Perm. Easement

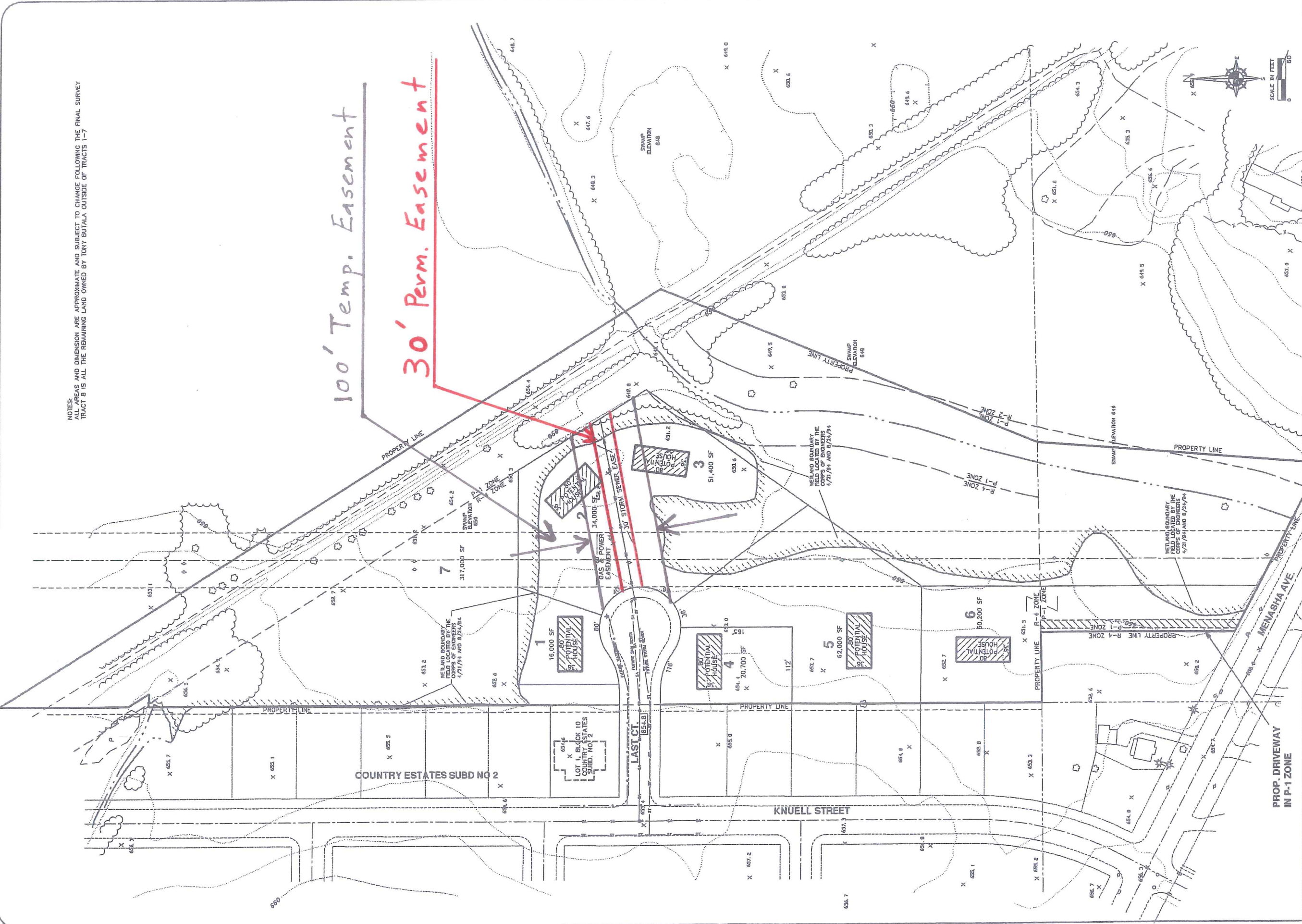

REVISIONS		
NO.	DATE	BY

STENBRECHER & MENEAU, INC.
ENGINEERS SURVEYORS
102 REVERE DRIVE
MANITOWOC, WI. 54220-3147
PHONE 684-5583 FAX 684-5584



PROPOSED CERTIFIED SURVEY AND DRIVEWAY IN P-1 ZONE
LOCATED IN THE SE 1/4 OF THE SE 1/4 OF SECTION 11, IN THE SW 1/4 OF SECTION 12
AND IN THE NW 1/4 OF THE NW 1/4 OF SECTION 13, T.19N., R.23E., CITY OF MANITOWOC, MANITOWOC COUNTY, WISCONSIN

CLIENT: **TONY BUTALA**
P.O. BOX 7
MANITOWOC, WI 54221-0007
920-684-0088

DRAWING: DATE: 12/27/02
DRAWN BY: P. STENBRECHER
APPROVED BY:
JOB NO.: 02536MS
CAD FILE: 02536MS(P)
SCALE: 1"=60'
SHEET: 1 OF 1