

14-2626

From: Gerry Neuser [<mailto:GerryNeuser@co.manitowoc.wi.us>]

Sent: Monday, October 27, 2014 3:23 PM

To: Lisa Mueller

Subject: Re: racing group - building at expo

Hi Lisa,

It is my understanding the Racing Group (EWSC) would like to put up a 80' x 40' open air pavilion inside the racetrack confines at the Expo.

The contact person for EWSC for this proposed building is Mark Jens 973-3575.

The County would support this project as long as there is no cost to the County for the building - including any permit fees.

This is what we told EWSC.

My guess is the request that is coming to you is a result of our conversation with them.

I hope this helps.

Thanks,

Gerry

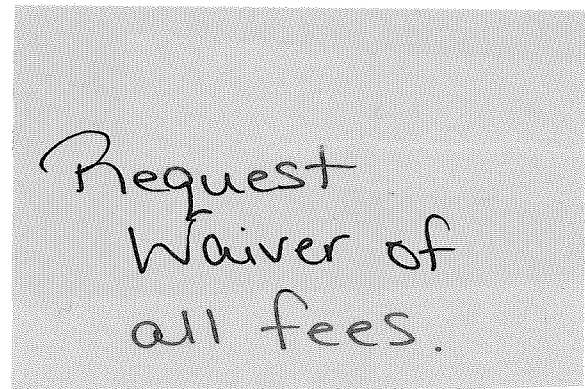

Request
Waiver of
all fees.

Gerard J. Neuser, CDT, CCCA
Director, Manitowoc County DPW
1028 S. 9th Street
Manitowoc, WI 54220
920.683.4307 phone
920.683.4475 fax
gerryneuser@co.manitowoc.wi.us

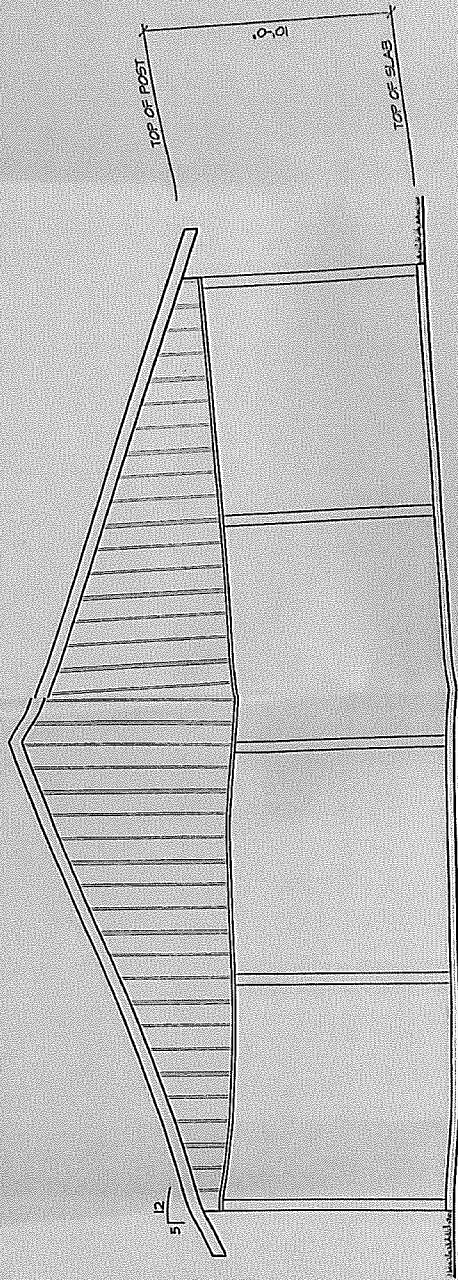

FRONT ELEVATION
SCALE 1/4" = 1'-0"

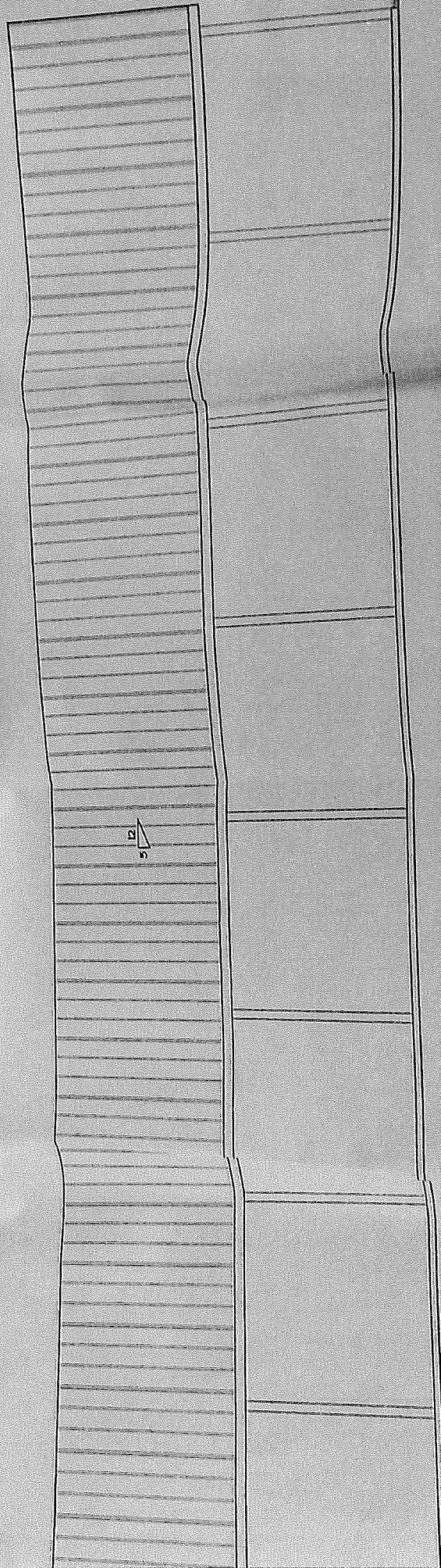

RIGHT ELEVATION
SCALE 1/4" = 1'-0"

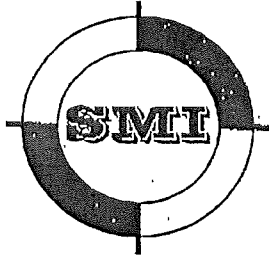

SMT

CIVIL AND STRUCTURAL ENGINEERS
102 REVERE DRIVE
MANITOWOC WI 54220-3147
PHONE 920-684-5583 • FAX 920-684-5584
WEB SITE: www.smimanitowoc.com

QUOTE

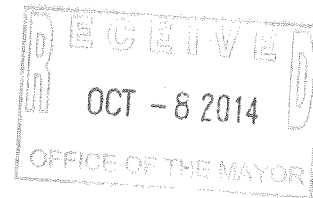

PROJECT: BUILDING AT EXPO
LOCATION: EXPO
CLIENT: RACING GROUP

JOB DESCRIPTION: PREPARE BUILDING PLANS FOR STATE SUBMITTAL
PREPARE SITEPLAN FOR CITY SUBMITTAL
BILLING WILL BE BY TIME AND MATERIALS AND THE PRICE WILL BE
\$4,000.00 UNLESS THE SCOPE OF THE PROJECT IS CHANGED
BY THE CLIENT AND ACKNOWLEDGED BY THE ENGINEER/SURVEYOR
IN WRITING.

ESTIMATED COMPLETION DATE: 2 WEEKS FROM NOTICE

ITEM	AMOUNT
BUILDING PLANS (DOES NOT INCLUDE STATE FEES)	\$3,800
<u>DISCOUNT</u>	<u>-\$800</u>
<u>QUOTED AMOUNT</u>	<u>\$3,000</u>
CITY SITE PLAN AND EROSION CONTROL PLAN	\$2,000
<u>DISCOUNT</u>	<u>-\$1,000</u>
<u>QUOTED AMOUNT</u>	<u>\$1,000</u>

ALL REVIEW FEES TO BE PAID BY THE CLIENT - CITY \$340, STATE \$600+/-
ALL PROJECTS OVER \$2,000 WILL BE BILLED MONTHLY UNTIL 80% IS PAID. THE REMAINING
20% TO BE PAID UPON COMPLETION OF THE PROJECT
PAYMENT IN THE AMOUNT OF 50% OF THE QUOTED AMOUNT IS DUE PRIOR TO SUBMITTAL TO APPROVING AGENCIES
QUOTE PREPARED BY: PAUL STEINBRECHER

PROPOSAL ACCEPTED BY: _____

TYPE OR PRINT NAME: _____

COMPANY: _____

DATE: _____

Terms: Net 30 days - 1-1/2% FINANCE CHARGE PER MONTH ON PAST DUE ACCOUNTS. ANNUAL PERCENTAGE RATE 18%