

## CERTIFIED SURVEY MAP INFORMATION SUMMARY

5/14/2014

### CITY PLANNING DEPARTMENT

1. **Owner:** Dan & Tracy Kaderabek
2. **Location:** SE ¼, NW ¼ Section 11, T. 19 N., R. 23 E. Town of Manitowoc Rapids.
3. **Area:** 3.9 total acres
4. **Reason for survey:** The owners want to re-split the current lot back to the original lot layout.
5. **Surveyor:** SMI – Paul Steinbrecher
6. **Concept Plan:** N.A.
7. **Street Dedication:** N.A.
8. **Easements:** All easements to be shown on the CSM as needed.
9. **Recommendation/Other:** Recommend approval of the CSM subject to Town and County approvals.

City of Manitowoc  
Planning Dept

STATE OF WI - MTWC CO  
 PRESTON JONES REG/DEEDS  
 RECEIVED FOR RECORD  
 07/17/2003 1:56:00 PM

CERTIFIED SURVEY MAP BEING A RESURVEY OF TRACT 5 OF A CERTIFIED SURVEY MAP RECORDED IN VOLUME 13, PAGE 395 AND TRACT 4.1 OF A CERTIFIED SURVEY MAP RECORDED IN VOLUME 21, PAGE 349, ALL LOCATED IN THE SE1/4 OF THE NW1/4 OF SECTION 11, T. 19 N., R. 23 E., TOWN OF MANITOWOC RAPIDS, MANITOWOC COUNTY, WI.

Doc # 1050140

Vol 27 Pg 393

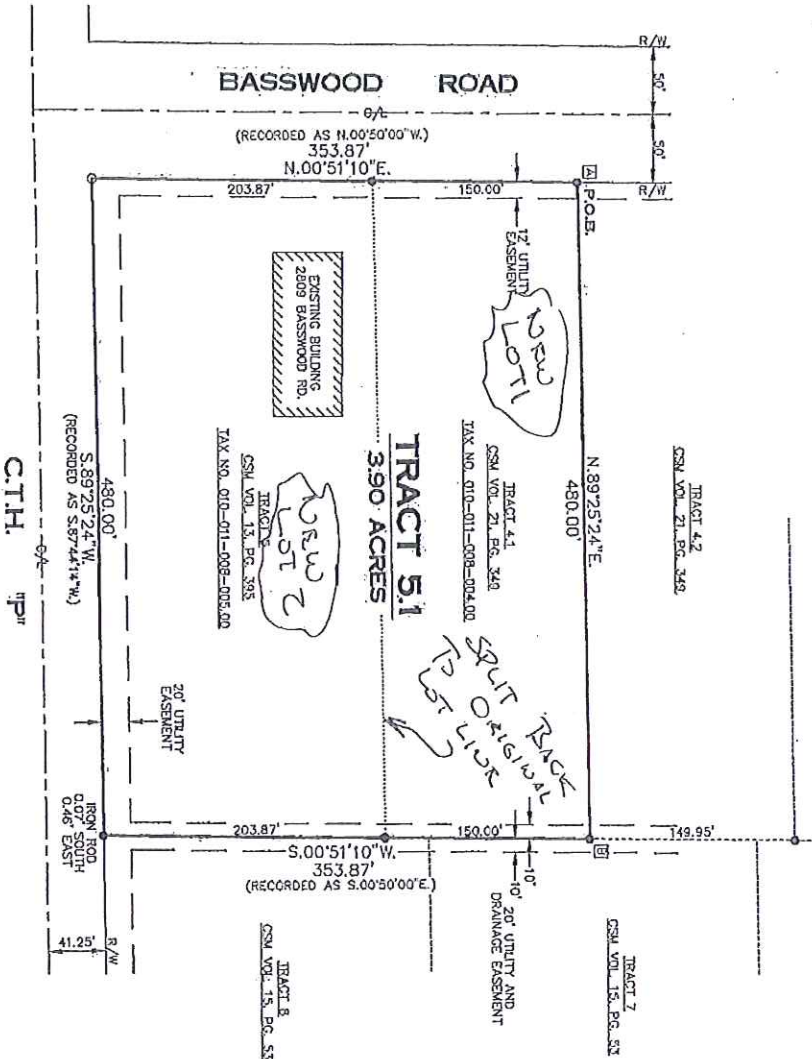

CORNER [Symbol] N 21°08'55\"/>

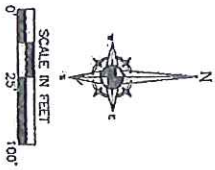

- - DENOTES 1/2" x 18" IRON ROD SET
- ◊ - DENOTES IRON ROD FOUND
- ▲ - DENOTES 8" SPIKE
- △ - DENOTES P.I.K. NAIL
- ☒ - DENOTES CROSS CHISELED IN CONCRETE

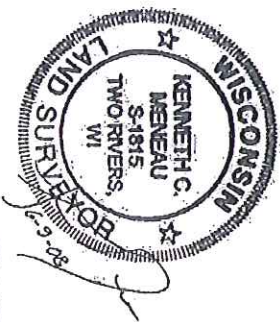

CERTIFIED BY (S-1815) KCM  
 SHEET 1 OF 2



