

17 - 0574

1311 Spring LLC
100 Maritime Drive, Suite 3C
Manitowoc, WI 54220

May 23, 2017

City of Manitowoc
Public Infrastructure Committee
900 Quay Street
Manitowoc, WI 54220

RE: Sidewalk Privilege Agreement

Dear Committee Members,

As the owners of 1311 Spring LLC and 1615 Spring LLC, we are requesting an encroachment into the Spring Street right of way for the purpose of constructing a berm. The berm will provide both site and sound screening of our property, and our intention would be to construct a fence on the crest of the berm. The berm would be constructed in conjunction with the dock wall improvement project that will be beginning in July. Please see the attached drawings for more detail on our proposed berm.

Sincerely,

Peter & Alex Allie
1311 Spring LLC

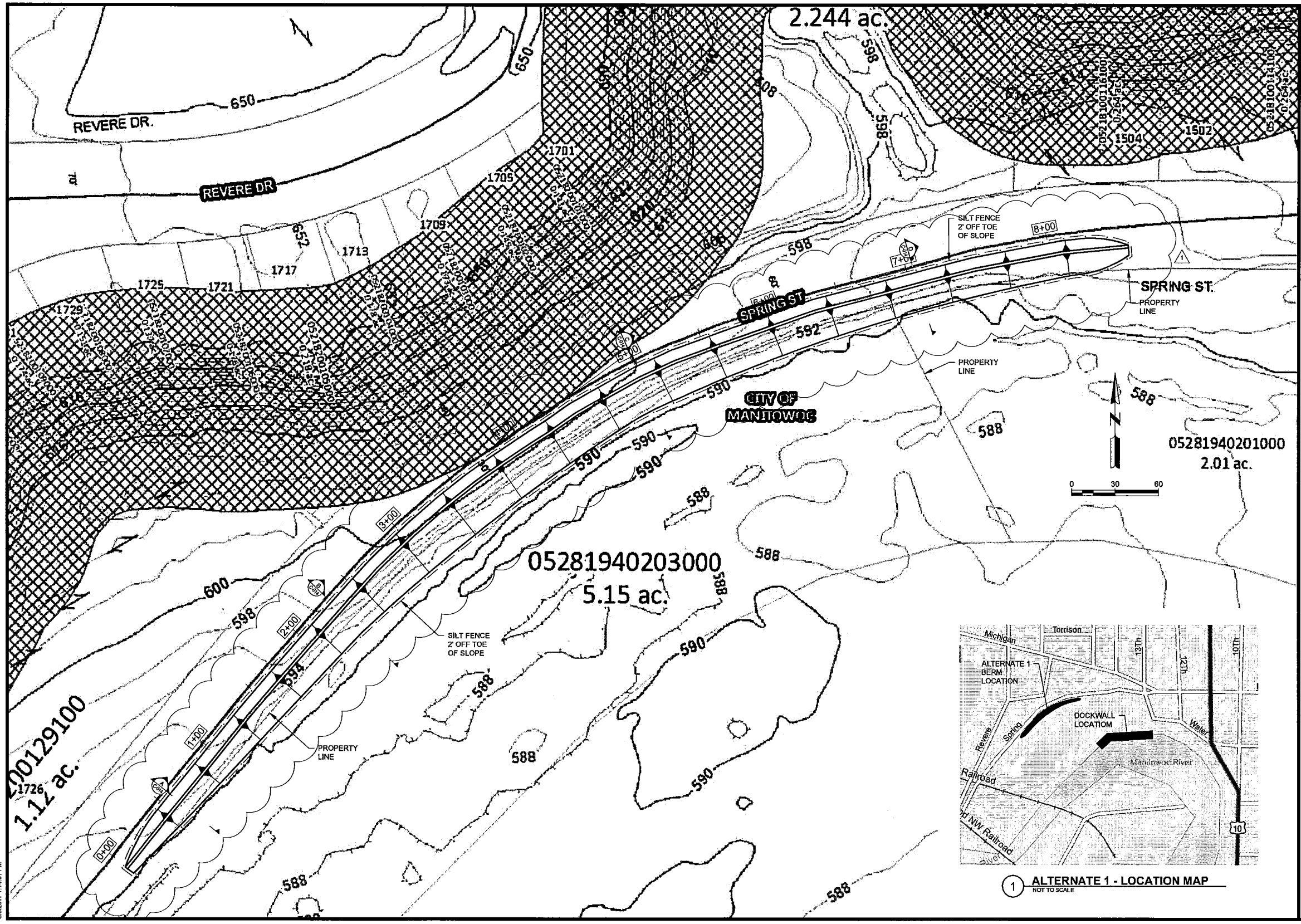

X:\480000\160939\8.DWG
 04/24/17 11:40:01 PM
 05281940201000.DWG

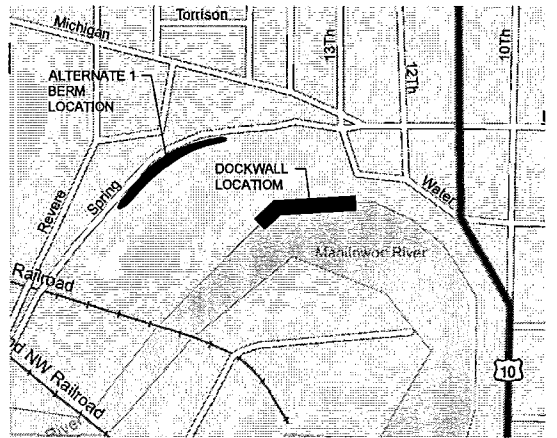

1 ALTERNATE 1 - LOCATION MAP
NOT TO SCALE

Mead & Hunt
 2440 Deming Way
 Middleton, WI 53562
 phone: 608-273-6380
 meadhunt.com



This drawing shall not be used for any other project without the written consent of Mead & Hunt. The engineer, designer, drafter, and checker are not responsible for the accuracy of the information shown on this drawing. The user of this drawing is advised that the user shall be responsible for the accuracy of the information shown on this drawing. The user shall be responsible for the accuracy of the information shown on this drawing. The user shall be responsible for the accuracy of the information shown on this drawing.

1311 SPRING, LLC
DOCKWALL AND DREDGING
 MANITOWOC HARBOR
 MANITOWOC, WISCONSIN 54220

ISSUED FOR BID
 0 04/24/17
 1 05/03/17 ADDENDUM 1

NOT FOR CONSTRUCTION

MANITOWOC 4480000-160939.03
 DATE February 15, 2017
 DESIGNED BY JJB
 DRAWN BY DMS
 CHECKED BY JJB
 DO NOT SCALE DRAWINGS

SHEET CONTENTS
 ALTERNATE 1 -
 PROPOSED BERM
 PLAN

SHEET NO.

C-013

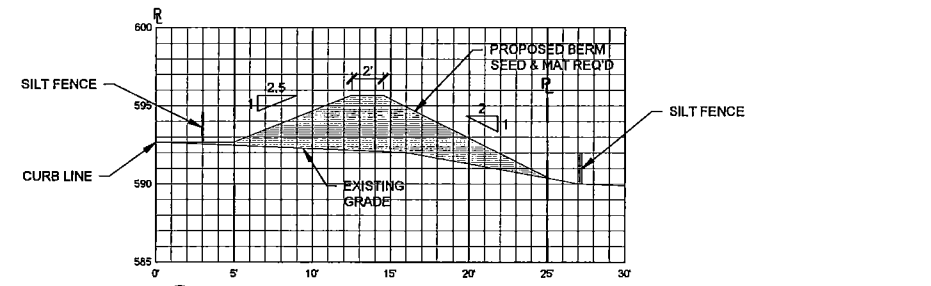

(A) SECTION A-A
 0 2.5 5 10'

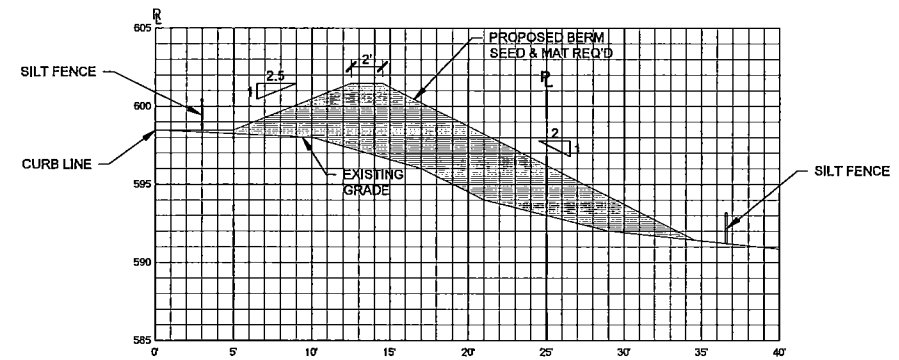

(B) SECTION B-B
 0 2.5 5 10'

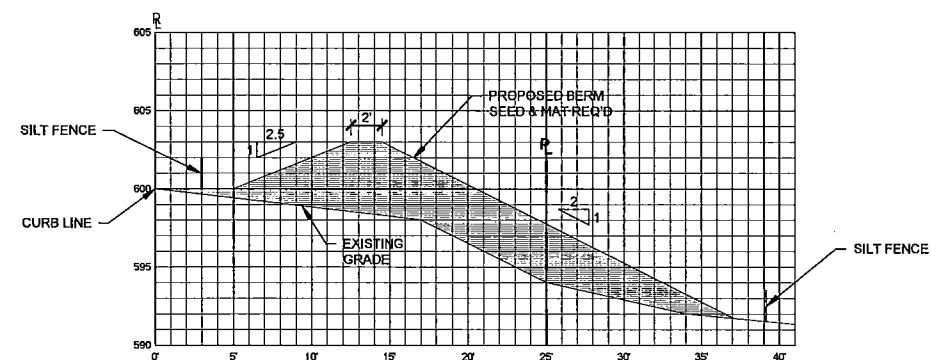

(C) SECTION C-C
 0 2.5 5 10'

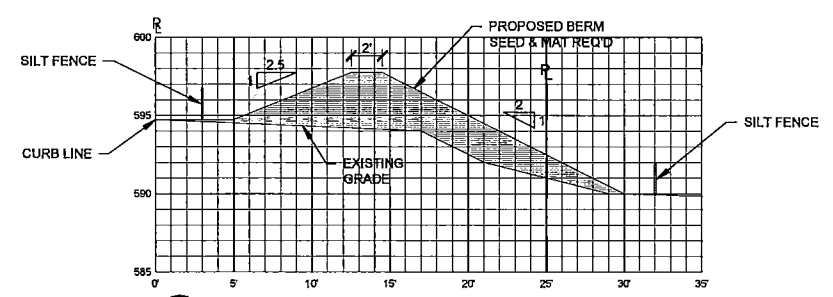

(D) SECTION D-D
 0 2.5 5 10'

X:\480000\160939\03\TECH\DRAWINGS\C-014.DWG
 5/5/2017 1:13:32 PM

Mead & Hunt
 2440 Deming Way
 Middleton, WI 53562
 phone: 608-273-6380
 meadhunt.com



This drawing shall be used for the project and location specified herein. It is not to be used for any other project or location without the written consent of Mead & Hunt. The user of this drawing shall be responsible for obtaining all necessary permits and approvals, including all state and local laws, codes and regulations. Mead & Hunt is not responsible for any errors or omissions in this drawing. No part of this drawing may be reproduced or transmitted in any form or by any means, electronic or mechanical, including photocopying, recording, or by any information storage and retrieval system, without the prior written permission of Mead & Hunt.

1311 SPRING, LLC
DOCKWALL AND DREDGING
 MANITOWOC HARBOR
 MANITOWOC, WISCONSIN 54220

ISSUED
 0 04/24/17 ISSUED FOR BID
 1 05/05/17 ADDENDUM 1

NOT FOR CONSTRUCTION

MAN NO. 4480000-160939.03
 DATE: February 15, 2017
 DESIGNED BY: JJB
 DRAWN BY: DMS
 CHECKED BY: JJB
 DO NOT SCALE DRAWINGS

SHEET CONTENTS
 ALTERNATE 1 -
 PROPOSED BERM
 SECTIONS

SHEET NO.

C-014