

UNITED STATES

IN SENATE
January 10, 1906

REPORT
OF THE
COMMISSIONER OF THE GENERAL LAND OFFICE

IN RESPONSE TO A RESOLUTION PASSED BY THE SENATE
MAY 15, 1896

RELATIVE TO THE
LANDS BELONGING TO THE UNITED STATES

AND TO THE
LANDS BELONGING TO THE STATES

AND TO THE
LANDS BELONGING TO THE TERRITORIES

AND TO THE
LANDS BELONGING TO THE DISTRICT OF COLUMBIA

AND TO THE
LANDS BELONGING TO THE DISTRICT OF COLUMBIA

AND TO THE
LANDS BELONGING TO THE DISTRICT OF COLUMBIA

AND TO THE
LANDS BELONGING TO THE DISTRICT OF COLUMBIA

AND TO THE
LANDS BELONGING TO THE DISTRICT OF COLUMBIA

AND TO THE
LANDS BELONGING TO THE DISTRICT OF COLUMBIA

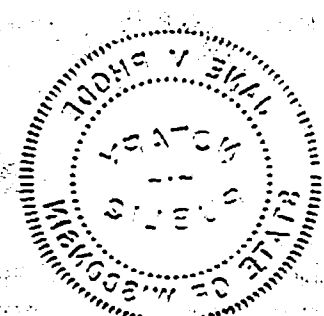

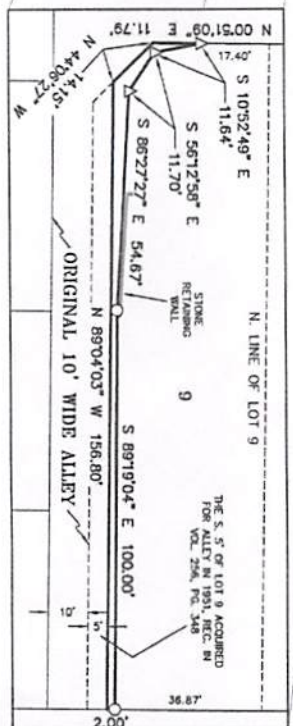
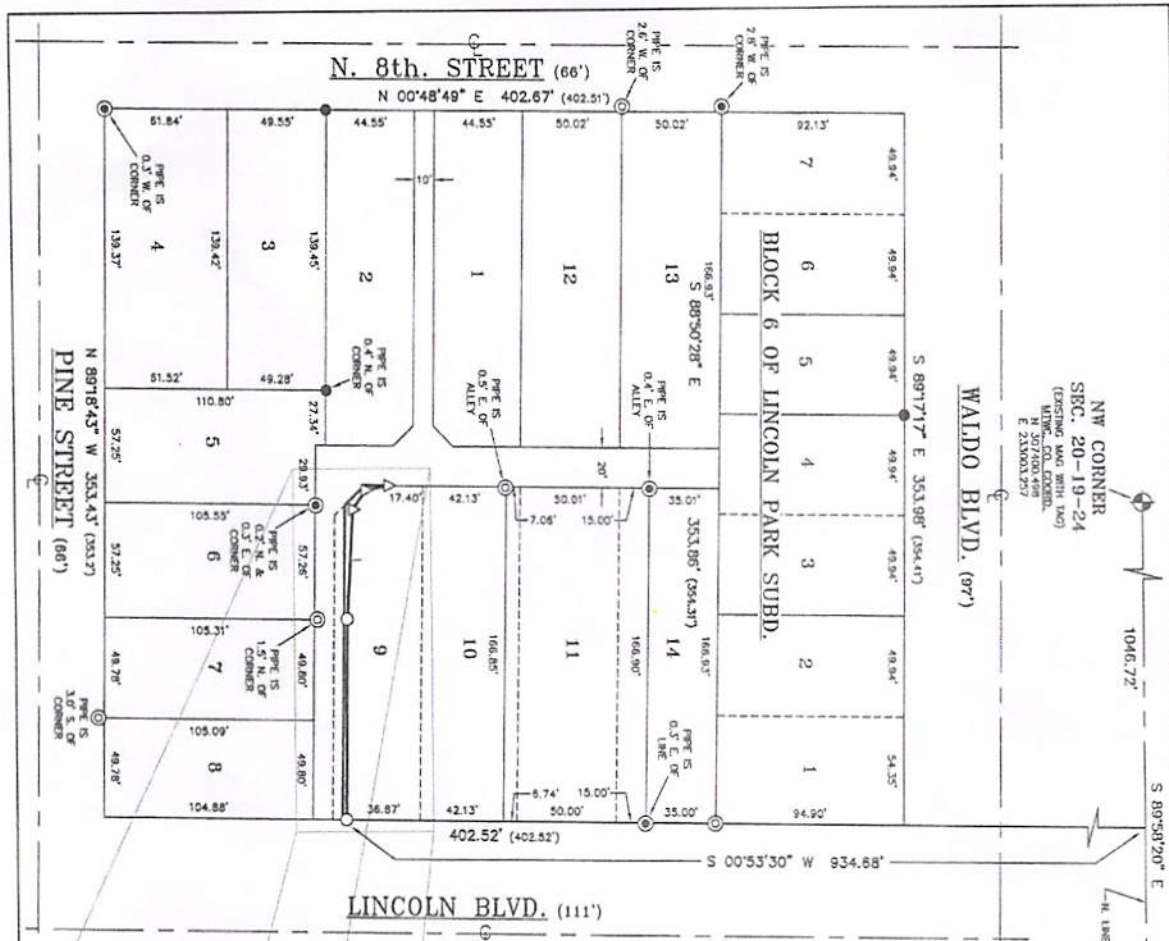

- LEGEND**
- = 3/4" x 18" IRON REBAR SET WEIGHING 1.13 LBS/FT
 - △ = MAG NAIL SET
 - ⊙ = EXISTING 1" IRON PIPE
 - ⊕ = EXISTING 3/4" IRON PIPE
 - = EXISTING 3/4" IRON ROD
 - (000) = *RECORDED AS* DIMENSION

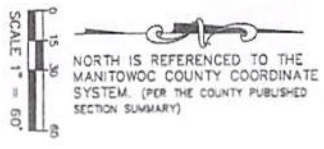

PLAT OF SURVEY

PART OF LOT 9 OF THE RESUBDIVISION OF AUGUST BRINKMAN'S ADDITION, LOCATED IN THE NW 1/4 OF THE NW 1/4 OF SECTION 20, TOWN 19, RANGE 24 EAST, CITY OF MANITOWOC, MANITOWOC COUNTY WISCONSIN

DATE: 6/27/2016	CITY OF MANITOWOC 900 QUAY STREET MANITOWOC, WI 54220	 PO Box 899 Manitowoc, WI 54221-0296 920-642-4772 www.CornerPoints.com
DRAWN BY: JAD		
JOB NO.: 16054		
CAD FILE: DWG\CITY\MTCW\CITY\16054		
SCALE: 1" = 60'		