



SMI

CIVIL AND STRUCTURAL ENGINEERS
102 REVERE DRIVE
MANITOWOC WI 54220-3147
PHONE 920-684-5583 • FAX 920-684-5584
WEB SITE: www.smimanitowoc.com

19-0247

February 1, 2019

PUBLIC INFRASTRUCTURE COMMITTEE
900 QUAY STREET
MANITOWOC WI 54220

Dear Committee Members:

As representatives of Manitowoc County Expo we are hereby requesting access across the unimproved right of way at the west end of the 2019 Dewey Street extension for the Meijer store. Expo is planning a new grass parking area north of Dewey Street and the entrance to the fair will be at the end of the extension of Dewey Street. There is an existing asphalt path west of the temporary turn around that would be used as the entrance. Expo understands that if Dewey Street is extended they will not be compensated for moving the proposed fence.

Very truly yours,
SMI, INC.

Paul M. Steinbrecher, P.E.

cc: Owner

ESTABLISHED IN 1947

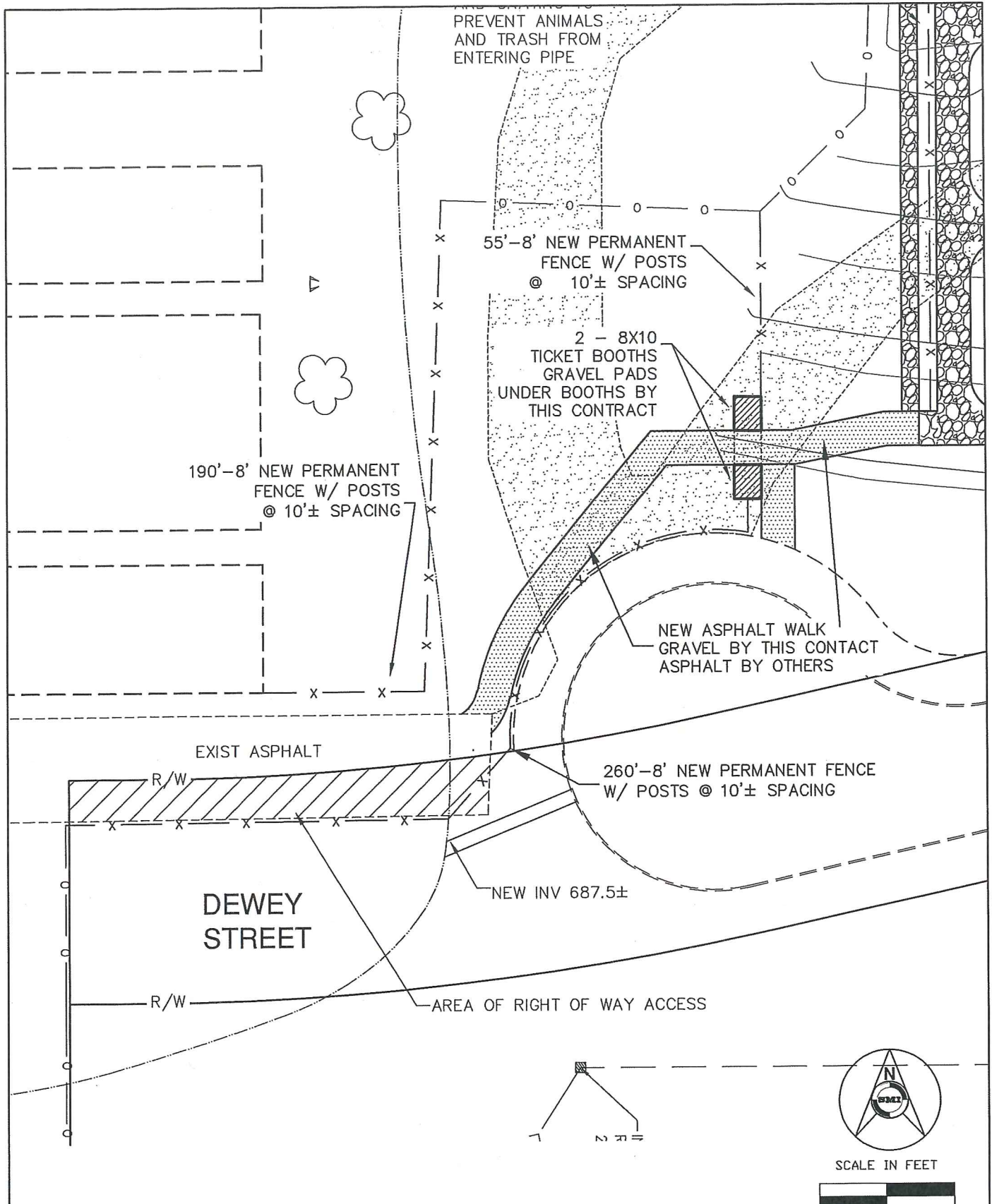

EXPO - ACCESS ACROSS THE UNIMPROVED RW OF DEWEY STREET

DATE: 02/01/19 JOB NO.: 18381SP

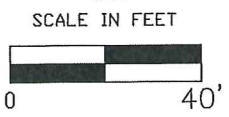

SMI
 CIVIL AND STRUCTURAL ENGINEERS
 102 REVERE DRIVE
 MANITOWOC, WISCONSIN 54220-3147
 PHONE 920-684-5583 FAX 920-684-5584

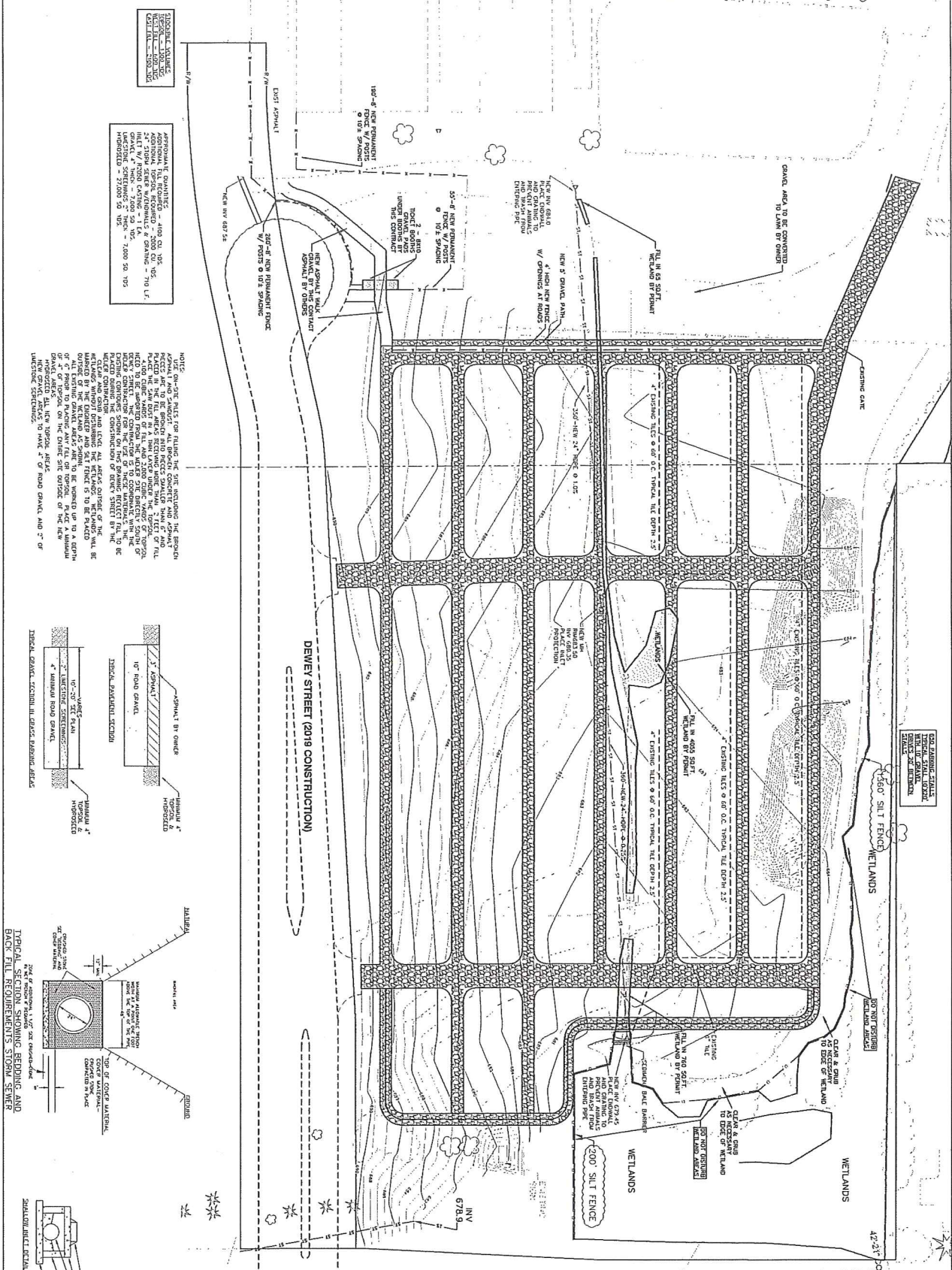

SCALE IN FEET
 0 10 20 30
 NORTH

MANITOWOC COUNTY EXPO IMPROVEMENTS
 DEWEY STREET PARKING

DATE: 11/27/18
 DRAWN BY: [redacted]
 APPROVED BY: [redacted]
 CADD NO.: [redacted]
 SCALE: SEE DRAWING SCALE
 SHEET: 1 OF 1

CONTACT:
 DEBRA FLEISHER
 MANITOWOC COUNTY PUBLIC WORKS
 1020 S. 5TH STREET
 MANITOWOC, WI 54220
 920-683-4007

CIVIL AND STRUCTURAL ENGINEERS
 SMI
 102 REVERE DRIVE
 MANITOWOC, WI 54220-3147
 920-684-5555
 www.smi-manitowoc.com

| NO. | DATE | BY | REVISIONS |
|-----|------|----|-----------|
| | | | |
| | | | |
| | | | |