

# SPECIAL EVENT COMMITTEE APPROVAL FORM

**MEETING DATE:** 5/26/21 & 7/14/2021

**EVENT NAME:** Spuntikfest and Art Run/Walk

**ORGANIZER:** Rahr West Art Museum - Greg Vadney

**E-MAIL ADDRESS:** gvadney@manitowoc.org

**EVENT DATE:** 9/11/2021

**NEW OR RECURRING:** Recurring (Walk is new)

**LOCATION/DESCRIPTION:** Festival featuring the Sputnik/Manitowoc connection & an Art Run/Walk past several murals in downtown Manitowoc; closure of Park St. from N 7th to N 9th St. & closure of N 8th from State St. to St. Clair; food, refreshments, & music; use of ladder truck, traffic control items, sand bags, & Parks equipment

**COMMITTEE CONCERNS:**

**COMMITTEE DECISION:**

APPROVE	DENY
Shawn Alfred/sr Todd Blaser/sr Jason Freiboth/sr Dan Koski/sr Liz Majerus/sr	

**COUNCIL ACTION REQUIRED:**

Street closures of Park St. from N 7th to N 9th & N 8th Street from State St. to St. Clair & no parking on one side of N 9th from State St. to St. Clair

**ITEMS TO INCLUDE IN LETTER:**

City of Manitowoc  
SPECIAL EVENTS APPLICATION FORM

**NOTICE: This application must be turned in to the Parks Office a minimum of 60 days prior to the date of the event. Your Certificate of Insurance must be on file in the City Clerk's Office a minimum of 10 days prior to the date of the event. If you have questions, please see the Special Event Guidelines & Policy for a list of contacts.**

1. Name/Description of Event: Sputnikfest 2021

2. Date of Event: 09/11/2021 If multiple days, Start Date: \_\_\_\_\_ End Date: 09/11/2021  
Include dates and times needed for setup and take down / cleanup.

3. Time Event will Begin Setup: 8:00 am AM/PM Actual Start Time: 12:00 pm AM/PM Finish Time: 6:00 pm AM/PM

4. Name and Complete Address of Organization/Individual Organizing the Event:  
Rahr-West Art Museum  
Name of organization responsible for event  
Greg Vadney & Melissa Franz Telephone # PRIOR TO event ( 920686-3090 )  
Name (first, middle, and last) of event organizer  
Greg-920-645-7227 or Melissa-920-652-8214 Telephone # DURING event ( \_\_\_\_\_ )  
Contact name DURING event (if different)  
610 N. 8th Street  
Street Address  
Manitowoc, WI 54220 E-mail address mfranz@manitowoc.org  
City, State, Zip of event organizer

Is the sponsoring organization a 501(c)(3) organization?  Yes  No

5. Location of the Event: Generally describe your event and its purpose and attach a DETAILED map or diagram of your event. Also, indicate the direction of the route, if any, including all turns and the number of traffic lanes to be used. Maps of the City and its parks are available online at www.manitowoc.org.

Sputnikfest will take place at N. 8th & Park Streets. N. 8th Street should be closed to traffic from State to St. Clair and Park Street closed from N. 7th to N. 9th Street. The event will take place outdoors from 12pm-6pm, with set up from 8am and take down lasting until 8pm.

Art Slam & the Lakeshore Artist's Guild will also be participating in Sputnikfest with "Art Slam meets Sputnikfest". This is a partnership in the arts and will offer many additional

Will the event be held in a Manitowoc park or utilize any park facilities?  Yes Which park? \_\_\_\_\_  No

What park facilities will be needed (buildings, tennis courts, ball diamonds, disc golf courses, etc.)?

Have you reserved the park &/or park facilities?  Yes  No If no, please contact the Parks Division at (920) 686-3580.

Does the event require streets to be closed?  Yes  No If yes, which street(s): N. 8th from State Street to St. Clair  
Park Street from N. 7th to N. 9th Street

It is YOUR RESPONSIBILITY to provide federally approved traffic control items; however they may be rented from the Streets & Sanitation Division.

Will the event be held on the sidewalk?  Yes  No

A/V  
5079



6. Mariners Trail Permit:

Will any portion of the Mariners Trail be used?  Yes  No  
If yes, where on the trail will the event begin: See attached  
Where on the trail will the event end: See attached

When use of the trail is requested, consideration is given to how the public's use of the trail will be affected. Set up /take-down and clean up, as well as other services provided by a City staff may be billed on a cost-recovery basis. The event organizer must provide a copy of event liability insurance naming BOTH CITIES as co-insured at least 10 days prior to the event. Permits do not allow "exclusive use" of the trail and the general public must be allowed to share the permitted areas.

This agreement is made and entered into by and between the Cities of Two Rivers and Manitowoc, Wisconsin, hereinafter called "City" and the above-named individual, hereinafter called "Permittee." The parties agree as follows: Bookings must be made no earlier than 12 months in advance. The Permittee understands his/her responsibility is to set up, clean up and restore premises within the time period listed above.

Limitation of Use: Permittee agrees that the number of persons on the rented premises during the rental period shall not exceed the capacity of the facility and that no intoxicating liquor or fermented malt beverages shall be served to minors. Permittee agrees to use premises rented for the purpose stated above and no other. In the event this Limitation of Use is not complied with, Permittee shall be charged and agrees to pay a fee of \$200.

Permittee agrees to abide by the rules and regulations contained in this agreement.

**FOR OFFICE USE ONLY:**

Signature of City of Two Rivers designee: \_\_\_\_\_ Date: \_\_\_\_\_

7. Tell Us About Your Event:

What is the estimated attendance at your event, including observers? 3000

How many vendors will be at your event? up to 6 Food Vendors How many vehicles? Unknown

Do you require any special parking restrictions?  Yes  No If yes, what type, when, and where:  
Parking on one side of N. 9th from State Street to St. Claire Street

*Parking on grassy areas of a park is not allowed without prior approval. Contact the Police Department if traffic control is needed.*

Will food be prepared and/or served at the event?  Yes  No  
*You are responsible for obtaining any necessary permits for food from the Manitowoc County Health Department.*

Will you be having a band or amplified music?  Yes  No

Will a loudspeaker or similar electric sound amplification system be used outdoors?  Yes  No  
If yes, what hours: 12:00pm-6:00pm

Will the City need to provide any special electrical assistance or lighting (of ball diamonds, etc.)?  Yes  No  
If yes, please describe:  
Yes, need power box run on pole on N. 8th Street. This is done in conjunction with MPU & Nichols Electric  
*Contact the Parks Division at 686-3580 with questions.*

Will any of the following services be required?  Clean-up  Street-sweeping  
*For help defining your parking, clean-up, & traffic control needs, please contact the Streets & Sanitation Division at (920) 686-6550.*

Will any fireworks or pyrotechnic devices be used during the event?  Yes  No  
*If yes, contact the Fire Department at (920) 686-6540 to secure the proper permits for firework usage.*

Will animals be present at the event?  Yes  No If yes, please indicate what types of animals, how many are expected, and where they will be located. Allen Pet Contest, anticipate 10-20 dogs or other animals. Will be held in main tent.

What toilet facilities will be made available to your participants?  Indoor  Outdoor

Please describe the toilet facilities that will be provided, including their locations and the number of units:  
Six outdoor portable toilets. Four at the rear of the St. Francis parking lot (where most of the event will be held) and two at the corner of N. 8th and Park Streets. Indoor restrooms available inside museum.

Will alcoholic beverages be served/sold?  Yes  No If yes, a "Special Class B" license will allow sale/service of beer and/or wine.  
*Please contact the City Clerk's Office at (920) 686-6950 to obtain a license.*

In the case of a premise with a current alcohol license, do you need an extension of your premise?  Yes  No If yes, give a detailed explanation under #5.

Do you require a waiver of the restriction to serve alcohol in a park?  Yes  No

**8. Equipment Needed for Your Event:**

Equipment rental charges will apply unless a waiver of some or all fees is approved. A non-waivable delivery fee will be charged if delivery/pickup by City personnel is needed. Delivery fees are based on total rental costs.

To make arrangements to pick up the items yourselves, please contact the Parks Division at 686-3580. All items must be picked up and returned weekdays between 7:00 A.M. and 2:30 P.M. It is the renter's responsibility to sign in all materials in the Streets & Sanitation office or with a Parks staff member prior to unloading at the time of return. It is unacceptable to drop off rental materials outside of return hours and without signing them in.

Please indicate where and when the items should be delivered:

Items to be delivered to St. Francis Parish Office parking lot at 601 N. 8th Street the afternoon of Friday, September 10.

Please indicate the total number of items requested:

Streets & Sanitation Division Equipment (686-3580):

	# Needed		# of Days*	Cost/Day	=	Total
Barricades						
2'	<u>12</u>	X	_____	X \$3.00	=	_____ Flashers _____
3'	_____	X	_____	X \$3.00	=	_____ Flashers _____
8'	<u>20</u>	X	_____	X \$4.00	=	_____
Rail type-long	<u>5</u>	X	_____	X \$2.00	=	_____
Rail type-short	_____	X	_____	X \$2.00	=	_____
Channelizer Drums	_____	X	_____	X \$3.00	=	_____
Cones						
18"	_____	X	_____	X \$1.50	=	_____
28"	_____	X	_____	X \$1.50	=	_____
Safety vests	_____	X	_____	X No charge	=	No Charge
Snow fence						
Rolls	_____	X	_____	X \$4.00	=	_____
Posts	_____	X	_____	X No Charge	=	No Charge
Post driver/pounder	_____	X	_____	X No Charge	=	No Charge
Traffic signs	<u>18</u>	X	_____	X \$2.00	=	_____ Description _____
	_____	X	_____	X \$2.00	=	_____ Description _____
	_____	X	_____	X \$2.00	=	_____ Description _____
Traffic signs (Portable)	_____	X	_____	X \$3.00	=	_____ Description _____
	_____	X	_____	X \$3.00	=	_____ Description _____
	_____	X	_____	X \$3.00	=	_____ Description _____

Other (list items and amounts)

Parks Division Equipment (686-3580): Do NOT count any picnic tables, garbage cans, etc. already located at the park.

Banquet tables, 8'	<u>22</u>	X	_____	X \$5.00	=	_____
Park benches	<u>30</u>	X	_____	X \$7.00	=	_____
Picnic tables	<u>30</u>	X	_____	X \$7.00	=	_____
Risers, platform	_____	X	_____	X \$15.00	=	_____ Description _____
Security stanchions	_____	X	_____	X \$ 5.00	=	_____
Tent, 10'x10'	<u>3</u>	X	_____	X \$30.00	=	_____
Tent, 10'x20'	<u>1</u>	X	_____	X \$35.00	=	_____
Ticket booths, outdoor	_____	X	_____	X \$15.00	=	_____
Trash cans	<u>20+</u>	X	_____	X No Charge	=	No Charge
Wenger portable bandwagon, 35x8'**	_____	X	_____	X \$240.00	=	_____

Other (list items and amounts):

Sand Bags 10, 2 Racks of chairs

**TOTAL RENTAL CHARGES** \_\_\_\_\_

\*Include the day of return but not the day of pickup/delivery. Items must be picked/returned weekdays between 7:00 am and 2:30 pm.

\*\*The bandwagon shall not be removed from the City limits without the approval of the Park & Recreation Committee and must be delivered/setup by City Personnel.

If you are requesting delivery/pickup by City personnel, the following non-waivable delivery fees will apply.

DELIVERY FEES	
Total Cost of Items Rented	Delivery Fee
\$0.00 - \$100.00	\$ 50.00
\$100.01 - \$250.00	\$ 75.00
\$250.01 - \$500.00	\$125.00
\$500.00 - \$1,000.00	\$250.00
\$1,000.01 and above	\$350.00

Delivery fees will be adjusted based on actual items rented.

9. Stake Permit: There is a \$50.00 NON-WAIVABLE stake permit fee per event, if any items will be staked into the ground. The event organizer is responsible for ensuring Diggers Hotline is contacted a minimum of three business days before set-up. Will any of these items (or items of similar nature) be erected or placed on the event grounds?

Tent or canopy  Yes  No  
 Fence  Yes  No  
 Sign  Yes  No  
 Bounce house  Yes  No If electric, where will item be plugged in? \_\_\_\_\_  
 Other \_\_\_\_\_  Yes  No If electric, where will item be plugged in? \_\_\_\_\_

If yes for any, give a detailed explanation under #5.

10. Safety and Security for Your Event:

Do you have the correct level of insurance for your specific event?  Yes  No

Please see the Special Events Insurance Form to ensure you have the proper coverage. You must submit the insurance certificate AND required endorsements to the City Clerk's Office at least 10 days before your event.

Do you need assistance from the Police or Fire Departments?  Yes  No If yes, please describe:

Will need traffic control in areas specified on attached sheet. Fire Dept ladder truck will be used for raffle.

Greg Vadney  
Name of Security Coordinator

(920) 686-3090  
Phone # before event

(920) 645-7227  
Phone # the day of the event

Do you have a plan in place to deal with medical emergencies that may occur during your event?  Yes  No  
 The City reserves the right to require a detailed written public safety plan.

11. Fees & Reimbursement: Unless waived by the Special Event Committee, the standard fees for all rentals and licenses will apply. The City may also require reimbursement for extraordinary expenses. Charges will apply for lost, stolen, or damaged equipment. Stake Permit Fees, License Fees and Delivery Fees will not be waived.

Is a waiver of some or all fees requested?  Yes  No

If yes, please explain what fees you desire waived or reduced and the reason(s):

Requesting waiver of all fees. Sputnikfest proceeds assist with operating expenses for the Rahr-West Art Museum.

Will money be collected, tickets or concessions sold, registration fees charged, or money raised in conjunction with the event?

Yes  No

If yes, explain and list specific charges

Merchandise, raffle tickets, beer & soda will all be sold during the event.

What are your estimated revenues and what will the revenues be used for?

Estimated net income of \$5000-\$10000 to be used for RWAM operations.

Please attach any additional information which you feel will assist the committee in evaluating your request. The City reserves the right to request a current financial report for the previous two years indicating all expenses and all revenues of the group/organization.

12. Legal Notice

I understand the filing of this application does not ensure approval of a Special Event. I also understand that all Special Event organizers and participants must comply with all applicable City ordinances, traffic rules, park rules, state health laws, fire codes, and liquor licensing regulations. Fees for park facilities, temporary beer/wine licenses, stake and fireworks permits, and other necessary licenses and permits are in addition to the fees submitted for the Special Events Application. I further understand that an incomplete application may be cause for the denial of the event.

The undersigned agrees to indemnify and hold the City of Manitowoc harmless for any and all damage claims or personal injury claims occurring during this event. It is further agreed that all personal property of any kind brought on the premises shall be at the sole risk of the undersigned, and that the City of Manitowoc shall not be liable for any injury, loss or damage to said property or injury to any persons on the premises. The undersigned agrees to be responsible for any damage caused to said facility or equipment by mischief or negligence. By signing, I acknowledge that I have authority to bind the sponsoring organization and acknowledge that I have received, read and understand the Special Events Policy and agree to be bound by all requirements as stated in the Special Events Policy and it is hereby incorporated by reference into this signed agreement.

Date of birth of applicant 12 / 19 / 1982

Signature of Applicant: \_\_\_\_\_

Date: 6/9/21

6. Run/Walk will transition to Mariner's Trail at the YMCA and continue on the trail to 8<sup>th</sup> Street Bridge. Return loop will transition to Mariner's Trail at 8<sup>th</sup> Street Bridge and continue to YMCA, where participants will exit the trail.

**Food Vendors**—Currently registered food vendors include:

Brian's Smokehouse  
R&R Concessions  
Sunrise Rotary  
Christies Steaks

**Equipment Needs**

Specific additional equipment needs in terms of barricades for street closures & traffic control will be determined closer to event date.

**5K Art Run/Walk**

Begins at Rahr-West at 12noon.

Will need traffic control at Buffalo Street & Maritime Drive. May also need traffic control on Park Street at the intersections of N. 7<sup>th</sup>, N. 6<sup>th</sup>, N. 5<sup>th</sup> & N. 4<sup>th</sup> Streets.

Map is attached.

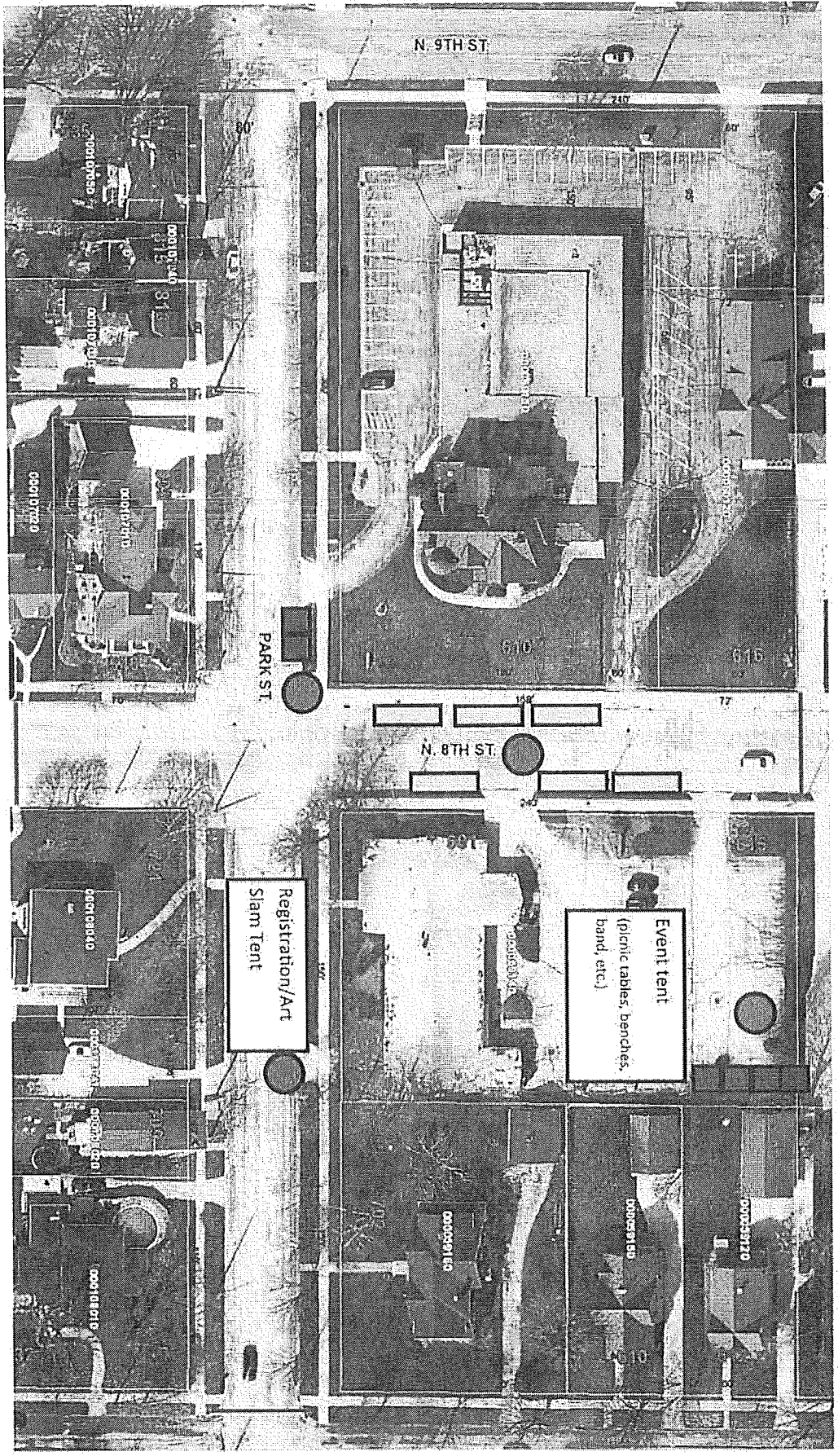

Street closures to include Park Street from N. 7th to N. 9th

N. 8th from State to St. Clair

Food Vendors

Portable sinks

Portable Toilets



Possible 5K Course

~1.7 miles to turn around

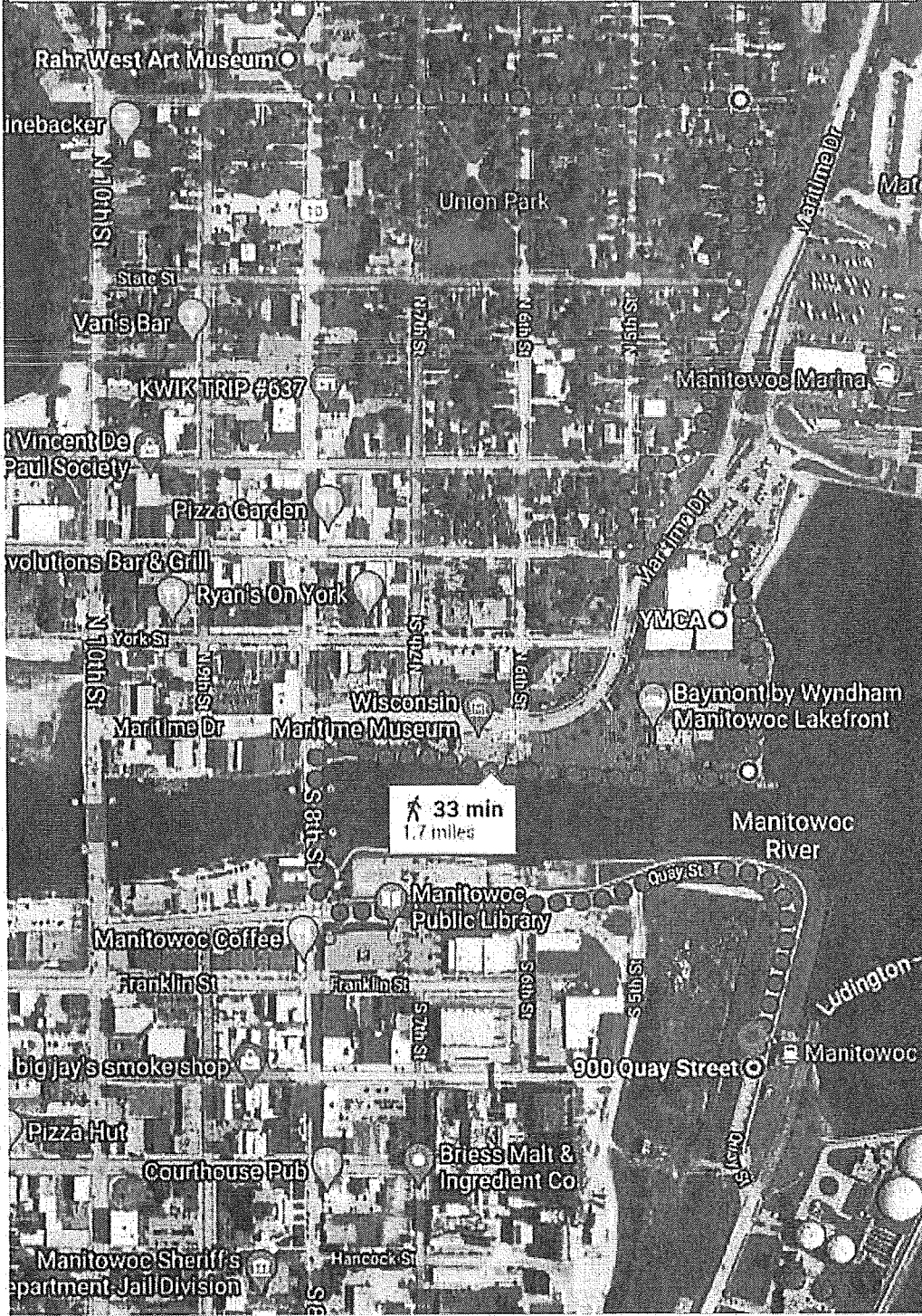

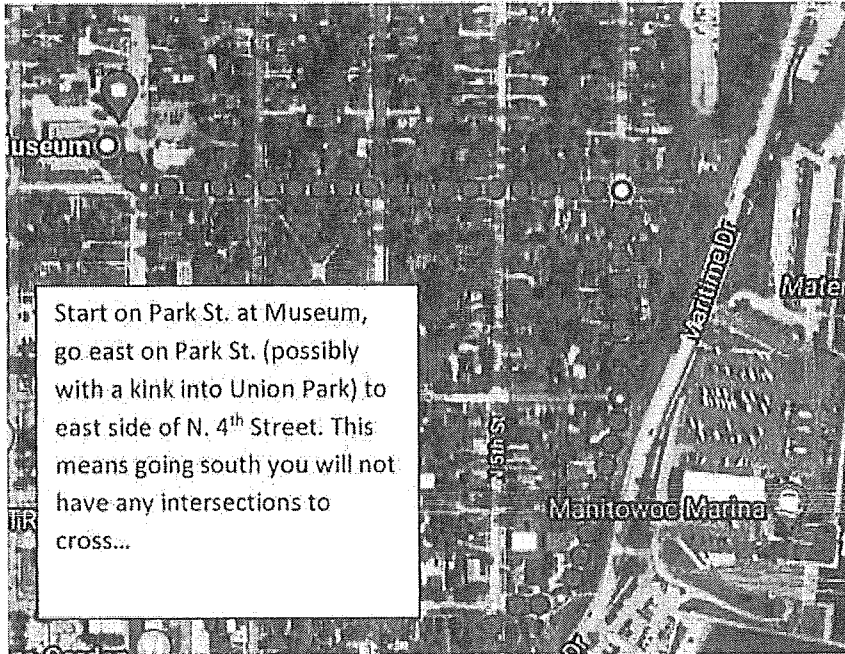

Start on Park St. at Museum, go east on Park St. (possibly with a kink into Union Park) to east side of N. 4<sup>th</sup> Street. This means going south you will not have any intersections to cross...

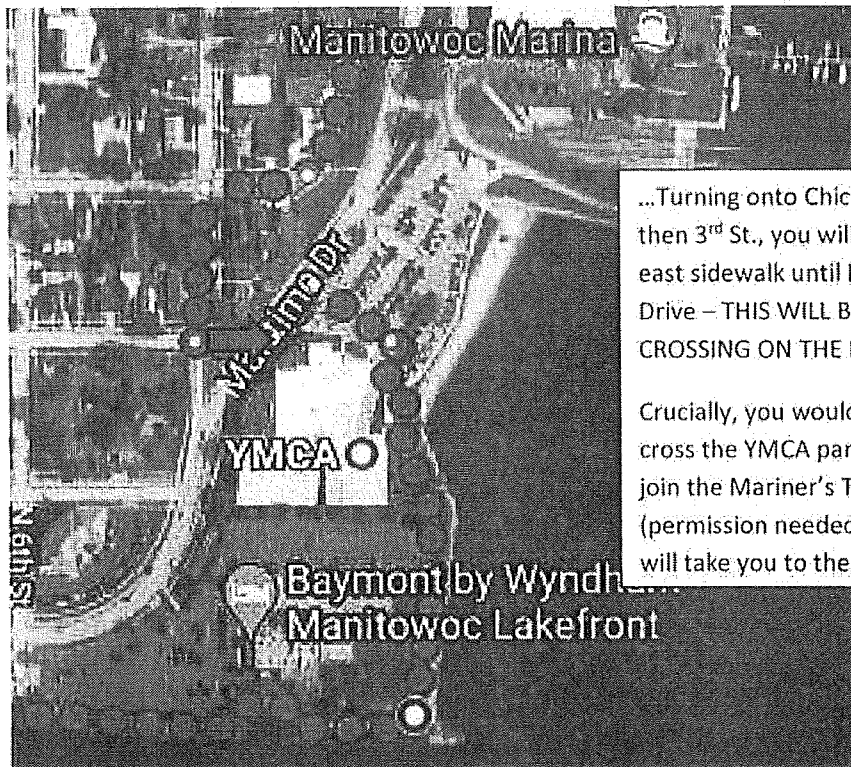

...Turning onto Chicago St. and then 3<sup>rd</sup> St., you will stay on east sidewalk until Maritime Drive – THIS WILL BE THE ONLY CROSSING ON THE ROUTE.

Crucially, you would need to cross the YMCA parking lot to join the Mariner's Trail (permission needed) The trail will take you to the Cobia.

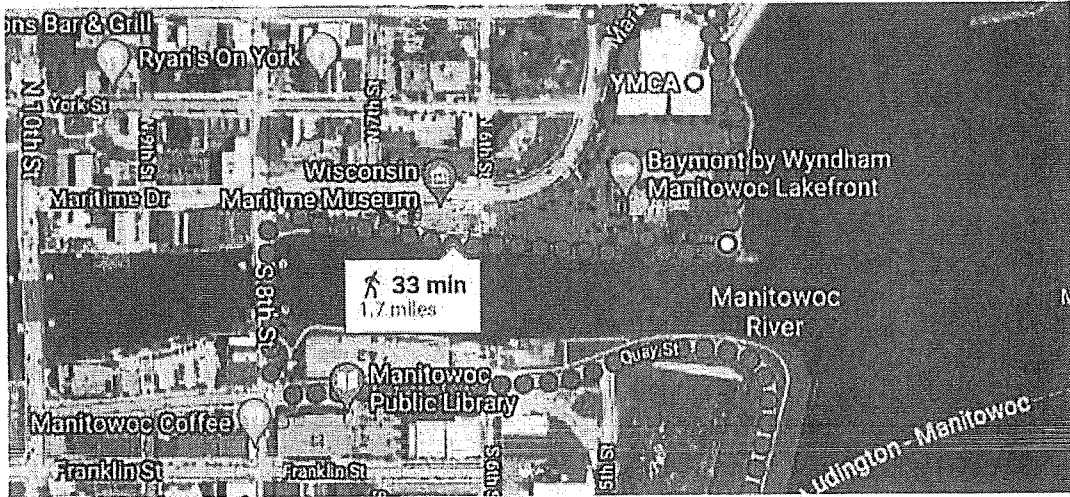

After passing the Cobia you will turn south on 8<sup>th</sup> Street at the newly renovated corner, cross the bridge on the east side, and turn east on the pathway to the river walk. Continuing down to The Wharf, you would stay on the north side of Quay St. down to the Badger Sculpture...

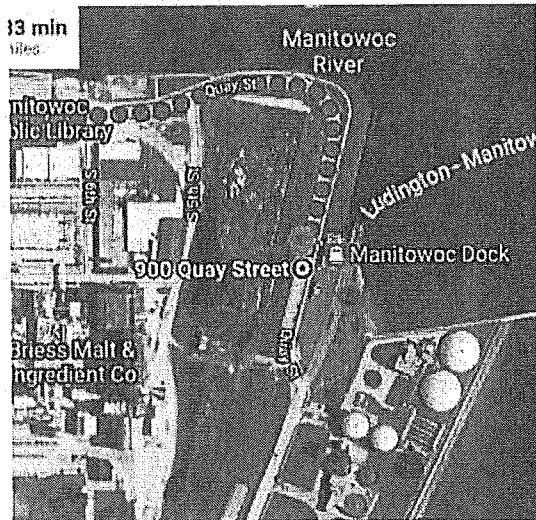

...and around to a point near the SS Badger welcome center for the turn-around. This will allow you to at least catch a glimpse of the bobber mural at the water treatment center.

Return exactly the way you came. Again, the only major intersection is Maritime Drive. Additionally, there may need to be officers at the Park Street Intersections.

Total length: ~3.4miles (maybe we can figure out cuts to get it to 5K)  
 Total # of Public Art viewed: 9 (I think – depending on angles)