

CERTIFIED SURVEY MAP INFORMATION SUMMARY

5/14/2014

CITY PLANNING DEPARTMENT

1. **Owner:** Bonnie Yindra / Mary Becker
2. **Location:** NE 1/4 , NW 1/4 , Section 36, T19N, R23E, City of Manitowoc.
3. **Area:** 0.9697 total acres
4. **Reason for survey:** Yindra and Becker would like to sell their vacant land to Kent and Sara Kiel; the Kiel's would then create three lots. They would construct their residence on Lot 1 and sell Lots 2 & 3.
5. **Surveyor:** Bruce Robley
6. **Concept Plan:** N.A.
7. **Street Dedication:** Determine if the Public Infrastructure Department will require dedication of the official map cul de sac.
8. **Easements:** All easements to be shown on the CSM as needed.
9. **Recommendation/Other:** Recommend approval of the CSM subject conditions.

City of Manitowoc
Planning Dept

PROPOSED CERTIFIED SURVEY MAP

IN THE NE 1/4 OF THE NW 1/4 OF SECTION 36, T. 19 N., R. 23 E.,
CITY OF MANITOWOC, MANITOWOC COUNTY, WISCONSIN

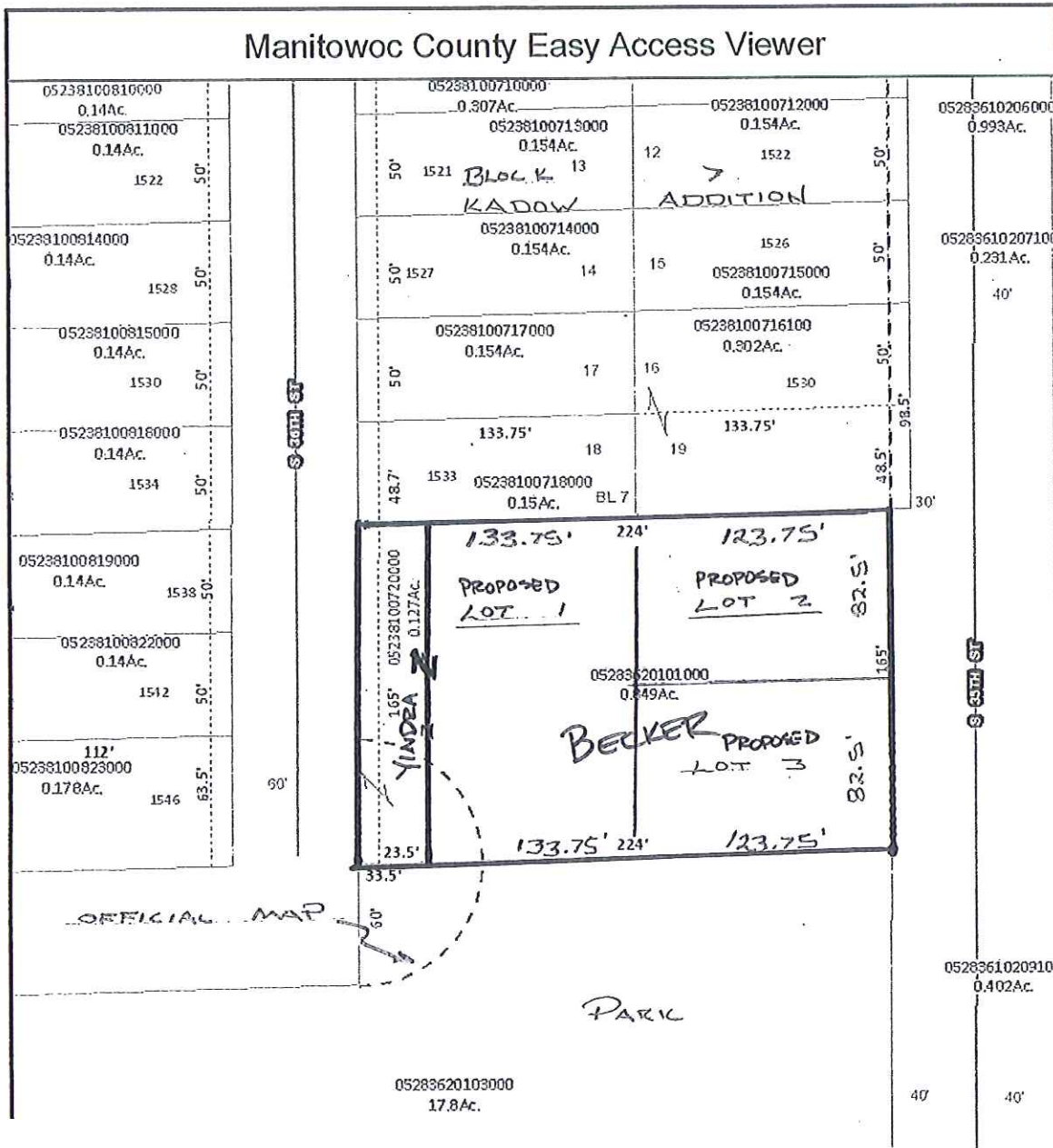

BUYER / OWNER:
KENT AND SARA KIEL
1517 S. 36TH STREET
MANITOWOC, WI 54220

SURVEY BY:
ROBLEY LAND SURVEYING, LLC
1533 N. UNION ROAD
MANITOWOC, WISCONSIN 54220
920-682-9779

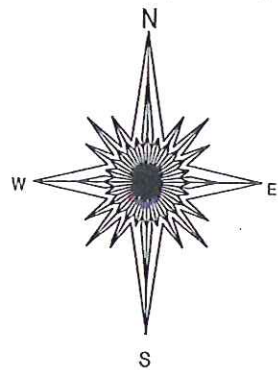

Manitowoc County Advanced Access Viewer

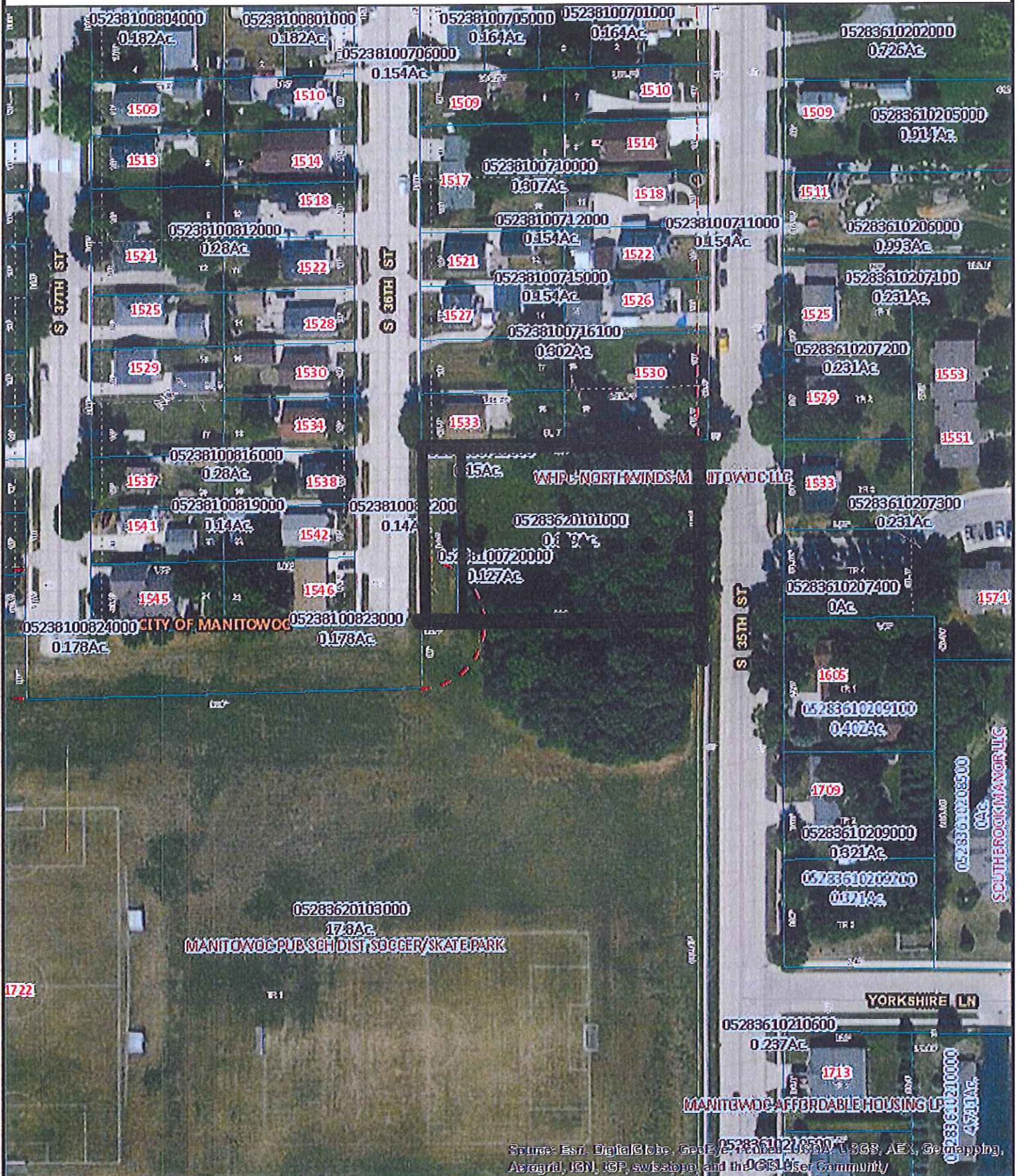

Source: Esri, DigitalGlobe, GeoEye, Earthstar (USA), USGS, AEX, Geomatics, Aergrid, IGN, IGP, swisstopo, and the GIS User Community

Author:
Date Printed: 5/7/2014



The burden for determining fitness for use rests entirely upon the user of this website. Manitowoc County and its co-producers will not be liable in any way for accuracy of the data and they assume no responsibility for direct, indirect, consequential, or other damages.