

14-1334

LP 1
6-16-14

ORDINANCE

An Ordinance amending Section 22.010 of the Municipal Code entitled: "Official Map - Master Subdivision Plans".

The Mayor and Common Council of the City of Manitowoc do ordain as follows:

SECTION 1: Section 22.010 of the Municipal Code is herewith amended to read as follows:

The Official Map System of the City of Manitowoc is herewith amended being in the Northeast ¼ of the Northwest 1/4, Section 18, Township 19 North, Range 24 East, City of Manitowoc, Manitowoc County, Wisconsin and all according to the attached map.

SECTION 2: The revisor of the Municipal Code is hereby authorized to place this amendment in sequential, chronological order in the Manitowoc Municipal Code in accordance with Common Council's authority to change or add to the Official Map in accordance with Chapter 62 of the State law.

SECTION 3: This Ordinance shall be in full force and effect on the day after its publication.

INTRODUCED JUN 16 2014

ADOPTED _____

APPROVED _____

Justin M. Nickels, Mayor

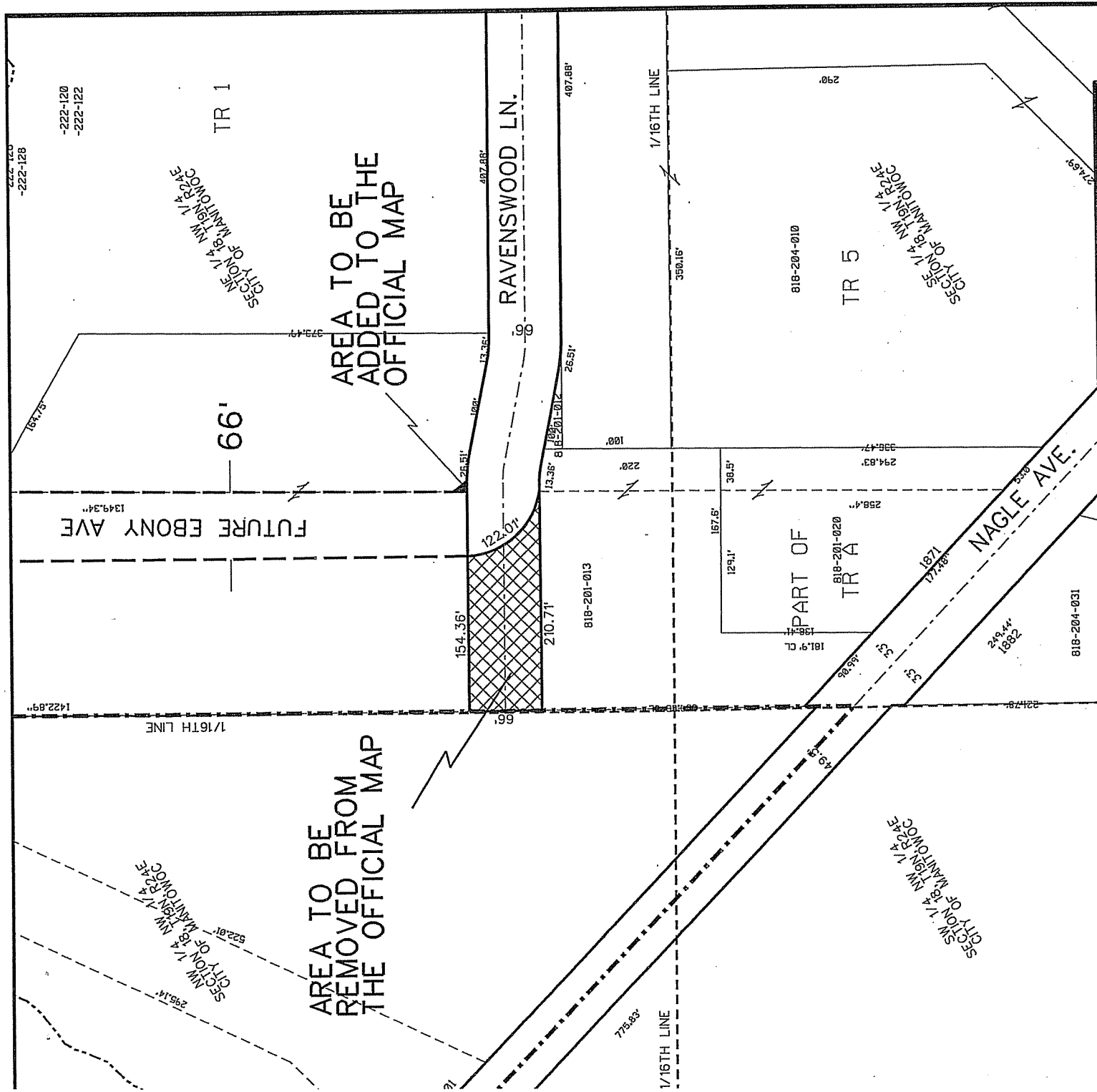

**PROPOSED STREET VACATION
& CHANGE TO THE OFFICIAL MAP**

CITY OF MANITOWOC, WI



AREA TO BE VACATED AND REMOVED FROM THE OFFICIAL MAP



EXISTING OFFICIAL MAP STREET

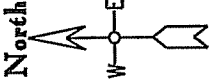

North



0 100
FEET

MANITOWOC CITY PLAN COMMISSION PC 11-2014 JUNE 2014

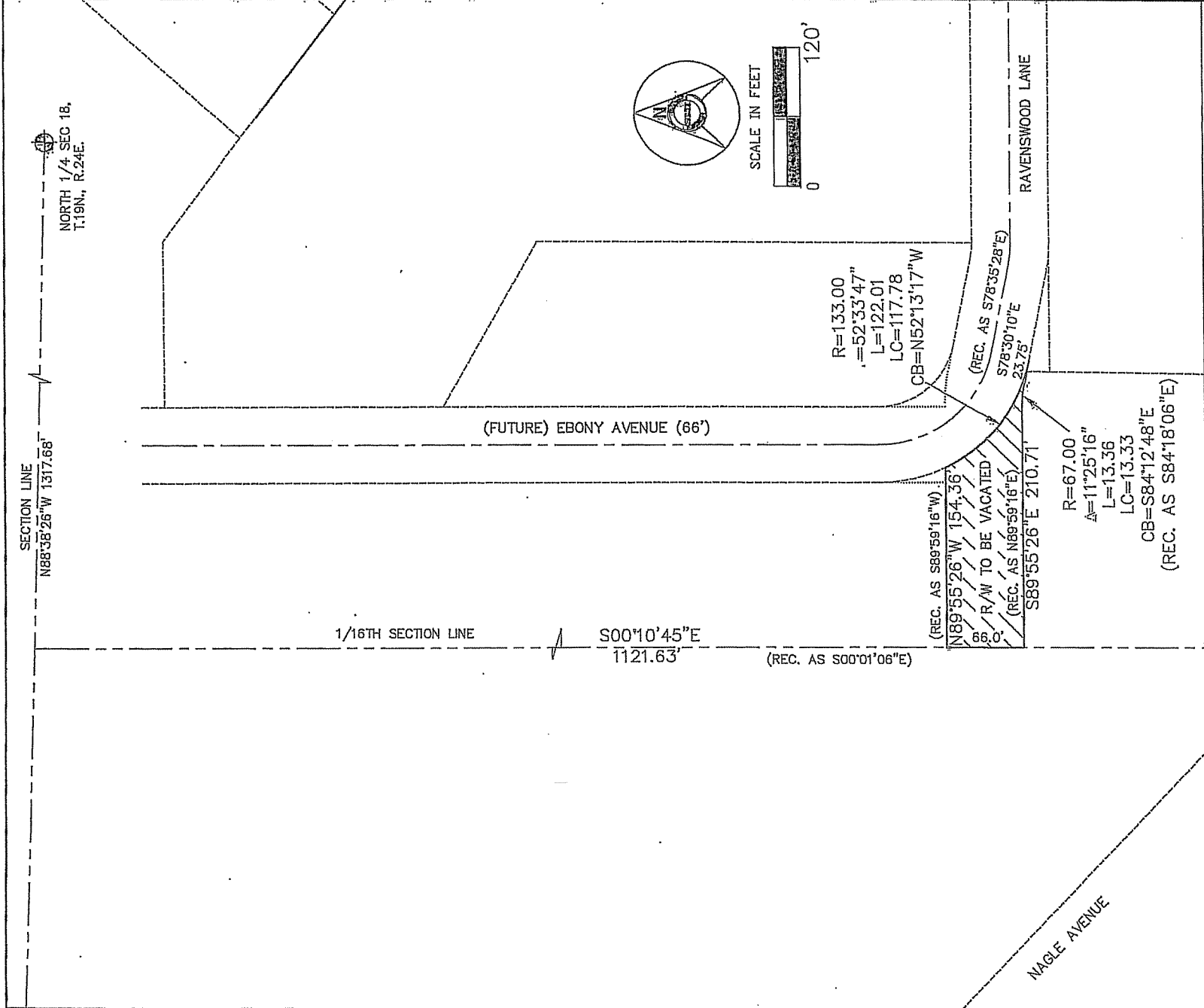

RAVENSWOOD LANE R/W VACATION

EXHIBIT A

CLIENT: ABBEY RIDGE, LLC
 ADDRESS: 1871 NAGLE AVENUE
 MANITOWOC WI 54220
 920-901-2451
 DATE: 5/12/14 JOB NO.: 13215CS



SMI
 CIVIL AND STRUCTURAL ENGINEERS
 102 REVERE DRIVE
 MANITOWOC, WISCONSIN 54220-3147
 PHONE 920-684-5583 FAX 920-684-5584