

000-253-020  
RILLA MARCUS  
5 13TH STREET

000-253-021  
KERRY J FRANZ  
902 S 22nd ST

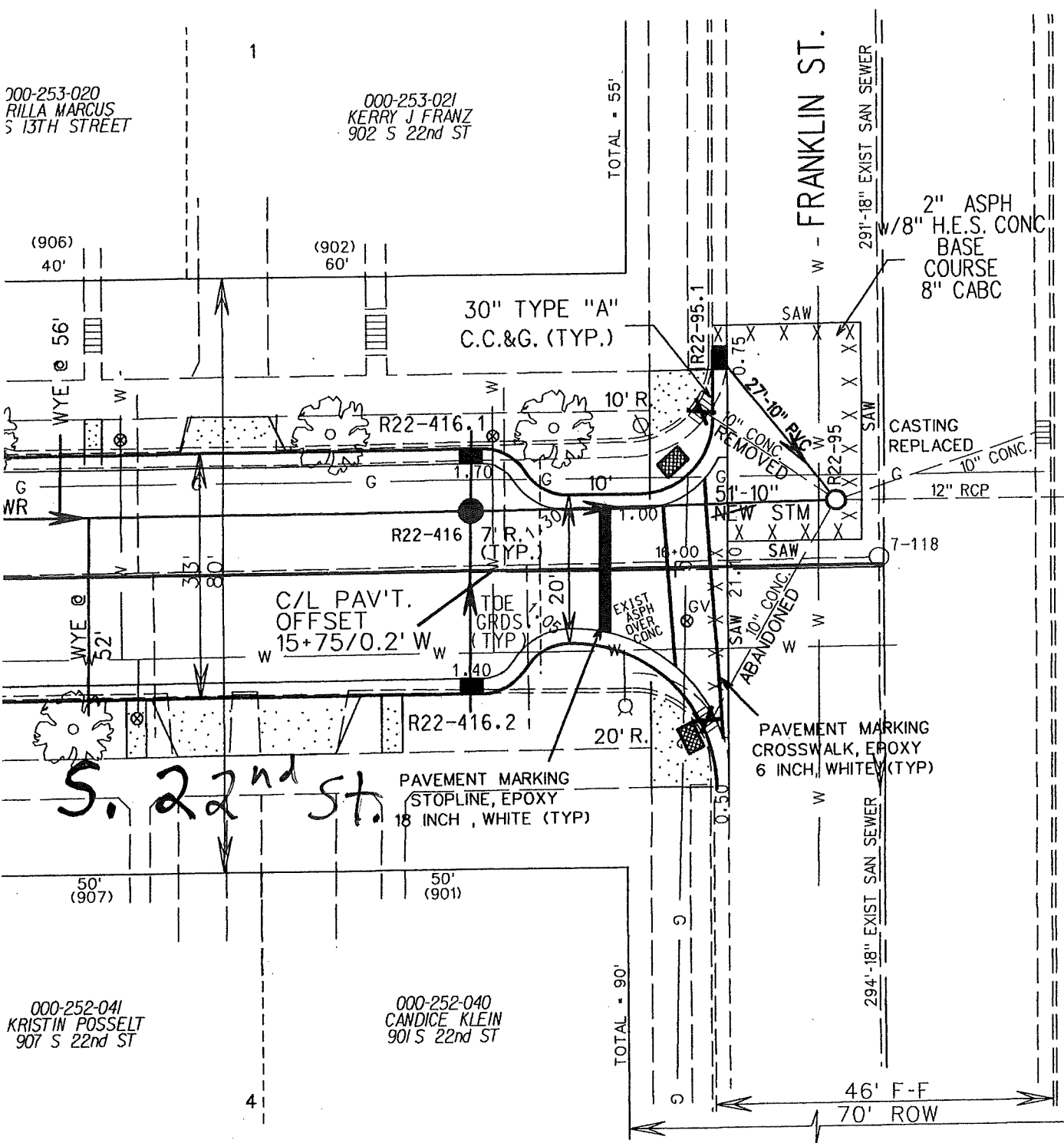

**S. 22nd St.**

000-252-041  
KRISTIN POSSELT  
907 S 22nd ST

000-252-040  
CANDICE KLEIN  
901 S 22nd ST

STORM CATCH BASIN SCHEDULE

LOCATION	TYPE/CASTING	LGTH/SIZE/MTRL/SLP	CONST
+05/30' W	3H/R-3067	27'-10" 24" PVC @ 1.0%	NEW
+72/15.5' W16.5'	3H/R-3067	9' 8" -12" PVC @ 1.0%	NEW
+72/15.5' E16.5'	3H/R-3067	25' 24" -12" PVC @ 1.0%	NEW
+45/15.5' W16.5'	3H/R-3067	9' 8" -12" PVC @ 1.0%	NEW
+45/15.5' E16.5'	3H/R-3067	24" -12" PVC @ 1.0%	NEW
+00/15.5' W16.5'	3H/R-3067	9' 8" -12" PVC @ 1.0%	NEW
+00/15.5' E16.5'	3H/R-3067	24" -12" PVC @ 1.0%	NEW
+95/17.5' E	CLEAN OUT	105' 145" -6" PVC @ 5.65%	NEW

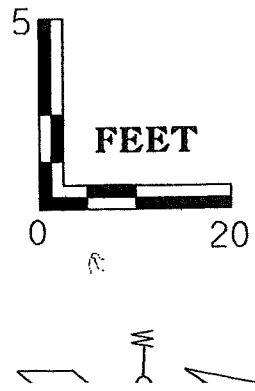

000-253-200  
 TONY BURGARINO  
 4240 SPRINGHILL DR

WASHINGTON ST

C/L STA. 10+00

30" TYPE "A"  
 C.C.&G. (TYP.)

TOTAL - 150'  
 100'

ASPH.

EXIST  
 CONC

S. 22<sup>nd</sup> ST.

9.12

8.80

8.50

48.50

7.45

7.90

6.80

6.40

25'

25' R.

7' R.  
 (TYP.)

7.35

7.90

11+00

276'-8" EXIST SAN SEW

7-120

EXIST ASPH

EXIST ASPH  
 DIVERG  
 CONVE

TOE  
 GRDS.  
 (TYP)

WV

CASTING  
 REPLACED

109'-6" NET

C.D.  
 R22-418.3 @

WYE  
 107

100'

45'  
 (2116)

000-252-221  
 SCOTT & BONNEI MC LEAN  
 333 W BROWN DEER RD  
 BAYSIDE WI 53217

22

50' F-F

80' ROW

COPY

BENCH MARKS

WASHINGTON ST @ S. 22ND ST. NE CORNER HYDRANT "X" FLANGE	649.73
S. 22ND ST @ FRANKLIN ST SE CORNER HYDRANT "X" SPT	623.10
S. 22ND ST 200' N OF WASHINGTON P.P. 1H-1646 LAG	641.465
NAIL	641.635
S. 22ND ST 228' S OF FRANKLIN P.P. 1H-2846 LAG	627.03
NAIL	627.29

W. R/W

WHERE DIRECT  
~~NEW~~ 3" TOPS  
 & SOD  
 TYP.

EXIST.  
 SWK.

REMOVED  
 EXISTING CURBS  
 TYP.

NEW 6 INCH  
 THICK C.A.B.C

CASTING  
 REPLACED

9+94/14' W

10+05/3' E

10+78/2' E

10+85/18' E