

COW
9-19-16

16-0894

RESOLUTION

WHEREAS Section 5.15 of the Wisconsin State Statutes (as amended by Chapter 4 of the Laws of 1981) requires cities to create Wards, and

WHEREAS the Manitowoc Common Council did annex territory (Custer #5 Annexation Area), and

WHEREAS a recent Attorney General's opinion has indicated that districts set by reapportionment are not changed by annexation in regards to voting,

NOW, THEREFORE, be it resolved that the City of Manitowoc creates Ward Number 28, population zero (0), for the Custer #5 Annexation Area and provides the following boundary description:

DESCRIPTION

Located in the Southeast Quarter (SE ¼) of the Southwest Quarter (SW ¼) of Section 26, Township Numbered Nineteen (19) North, Range Numbered Twenty Three (23) East, Town of Manitowoc Rapids, Manitowoc County, Wisconsin more particularly described as follows:

Commencing at the Northwest corner of the Southeast ¼ of the Southwest ¼ of Section 26, Township 19 North, Range 23 East; thence S. 89° 49' 45" E. along the 1/16th line a distance of 200 feet to the point of real beginning; thence continuing S. 89° 49' 45" E. along the 1/16th line a distance of 218 feet; thence S. 0° 20' 15" W. a distance of 225 feet; thence N. 89° 49' 45" W. a distance of 218 feet; thence N. 0° 20' 15" E. a distance of 225 feet to the point of real beginning.

Said described area contains 43,560 square feet or 1.00 acres of land more or less.

NOW, THEREFORE, BE IT RESOLVED that Ward Number 28 is combined with the 17th, 18th, 21st, 23rd, 24th, 25th and 26th Wards for voting purposes and use a common polling place as established for the 9th Aldermanic District, however, separate returns shall be maintained as necessary for the applicable elected offices that require separate returns.

INTRODUCED SEP 19 2016

ADOPTED _____

APPROVED _____

JUSTIN M. NICKELS, MAYOR

Fiscal Impact: \$234.35 (\$46.87 / year)
Funding Source: 1100-19900-574200
Finance Director Approval: /sc
Approved as to form: /E.M.

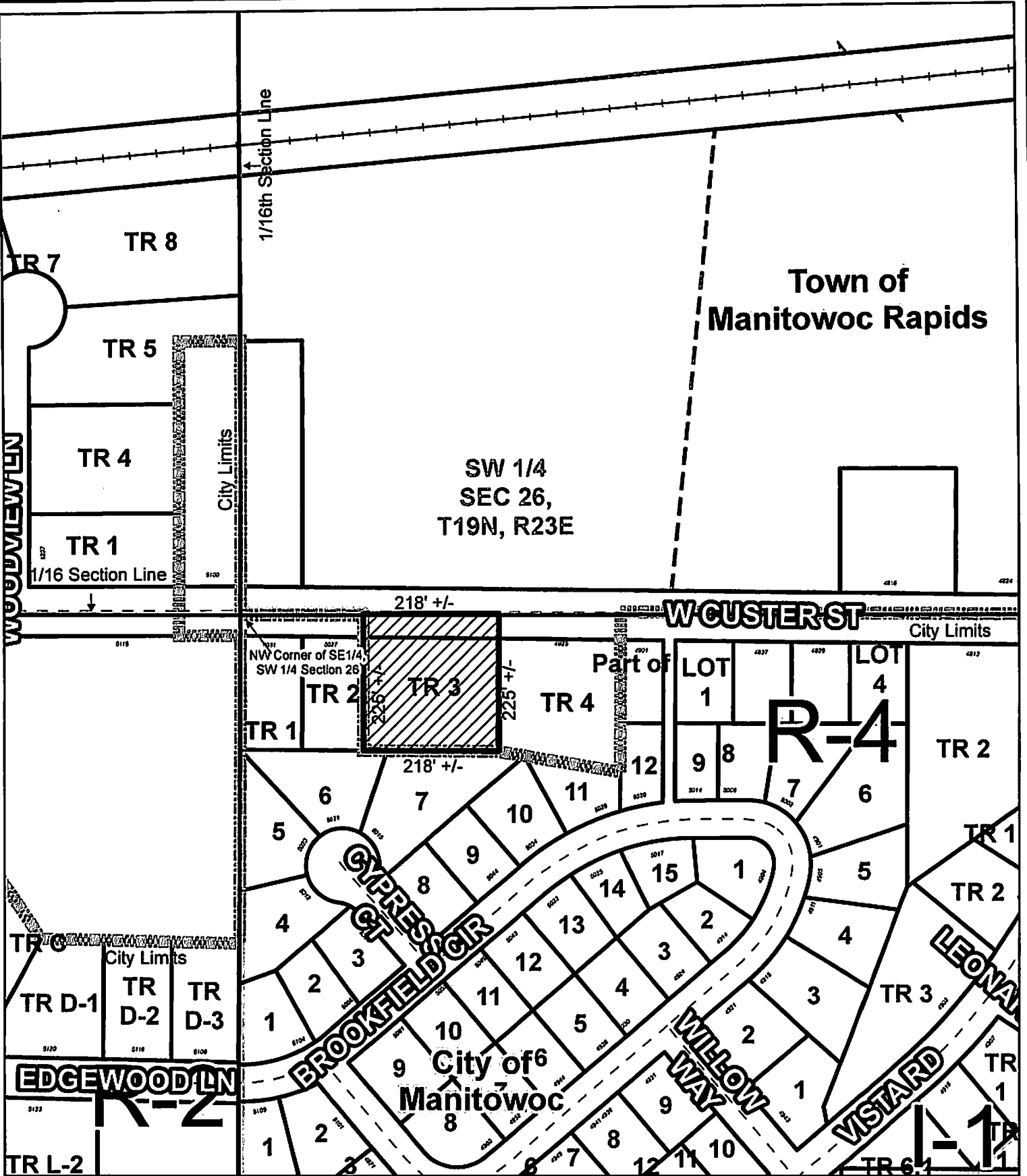

Custer #5 Annexation Map
City of Manitowoc, WI

PC26-2016 Annexation;
Custer St.

Ward = 28
Population = 0

	Custer Annexation
	Official Map Street
	Corporate Limits

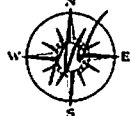
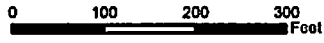

Prepared by City of Manitowoc
Planning Department
www.manitowoc.org
Map Plotted: 8/10/2018
Y:\Planning\PC Plan Commission\Actions 2018\PC26-2016 Custer #5 Annexation Ward
DISCLAIMER: Maps and associated data are believed to be accurate, but are not warranted. This information is not intended for legal, survey, or other related uses.
Please obtain the original recorded documents for legal or survey information.