

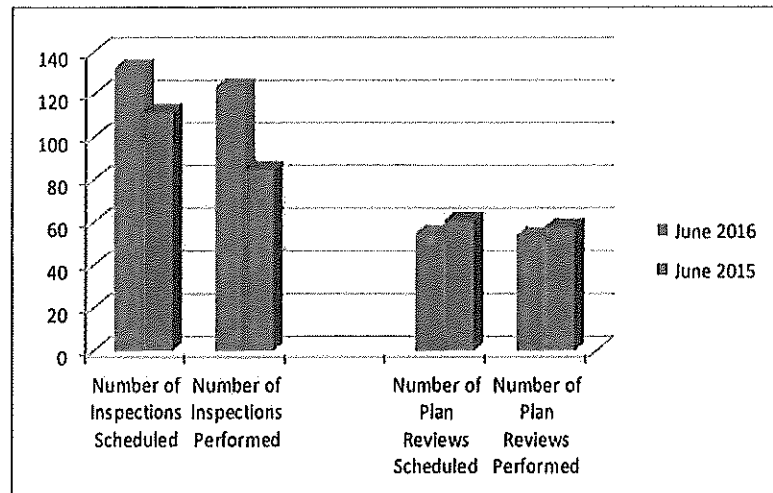

Division of Life Safety

JUNE 2016

| | June 2016 | June 2015 |
|------------------------------|-----------|-----------|
| Neighborhood Services | | |
| New Issues | | |
| Electrical Issue | 1 | 2 |
| Exterior Protection | 0 | 4 |
| Fence | 1 | 4 |
| Garbage | 9 | 8 |
| Heating Facilities | 1 | 0 |
| Minimum Housing | 5 | 8 |
| Junk | 8 | 20 |
| Miscellaneous | 1 | 4 |
| Non-Dwelling Maintenance | 3 | 0 |
| No Permit | 1 | 0 |
| Porch / Deck | 1 | 6 |
| Rummage Sale | 0 | 0 |
| Sign | 1 | 0 |
| Special Housing | 0 | 0 |
| Storm water | 1 | 2 |
| Swimming Pool | 0 | 0 |
| Unfit for Human Habitation | 0 | 0 |
| Vehicle Junk | 1 | 2 |
| Vehicle Parking | 6 | 3 |
| Vehicle Repair | 0 | 1 |
| Vision Clearance | 0 | 0 |
| Zoning | 1 | 1 |
| Total | 41 | 65 |



INSPECTION & PLAN REVIEW PERFORMANCE

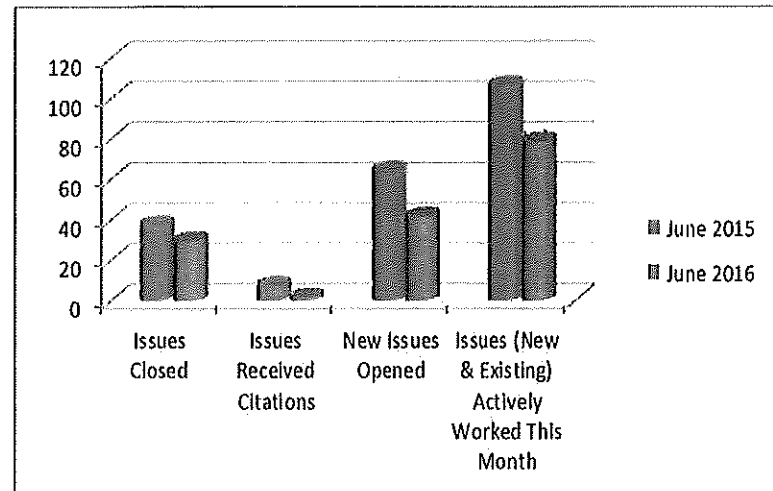

NEIGHBORHOOD SERVICES



We received a complaint from the neighbor about garbage piling up in the back yard. We inspected the yard and talked to the owner and explained the rules for garbage. The owner did clean up the yard and disposed of the garbage. We will monitor to make sure they stay compliant.

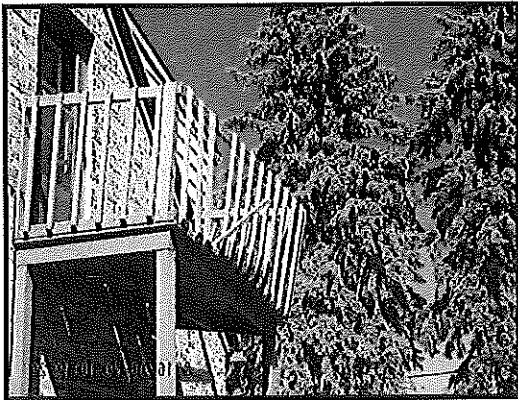
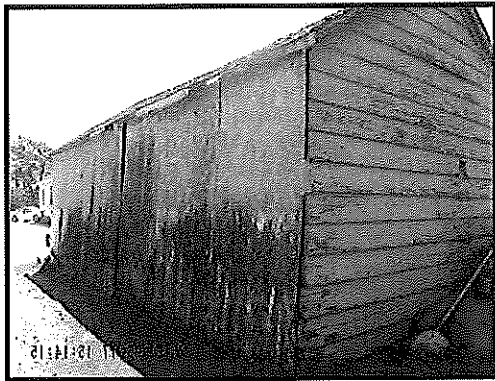
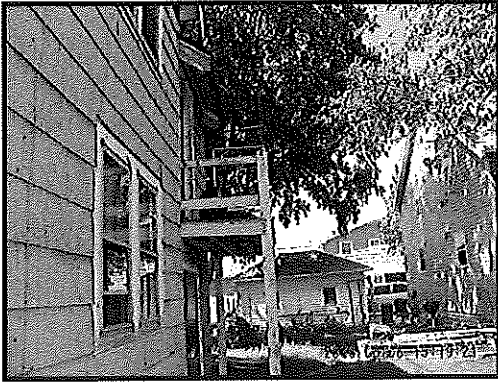

| PERMITS | June 2016 | 2016 YTD | June 2015 | 2015 YTD |
|---------------------------------|------------|------------|------------|------------|
| BUILDING | | | | |
| Antenna | 2 | 3 | 0 | 0 |
| CBRF Alteration | 0 | 2 | 0 | 0 |
| Commercial Alteration | 3 | 14 | 3 | 16 |
| Commercial New | 0 | 4 | 1 | 1 |
| Commercial Roof | 3 | 5 | 2 | 5 |
| Residential 1 Family Addition | 1 | 3 | 3 | 10 |
| Residential 1 Family Alteration | 21 | 75 | 22 | 77 |
| Residential 1 Family New | 4 | 6 | 4 | 4 |
| Residential 2 Family Alteration | 1 | 3 | 2 | 5 |
| Residential 2 Family New | 1 | 2 | 0 | 3 |
| Residential Detached | 6 | 11 | 10 | 12 |
| Residential Footing | 9 | 18 | 0 | 0 |
| Residential Razing | 0 | 1 | 0 | 0 |
| Residential Roof | 9 | 18 | 4 | 14 |
| Siding | 0 | 7 | 1 | 15 |
| Deck | 10 | 12 | 7 | 14 |
| Fence | 10 | 17 | 0 | 0 |
| Gov't. Alteration | 0 | 0 | 2 | 2 |
| TOTAL | 71 | 183 | 61 | 178 |
| ELECTRICAL | | | | |
| Commercial Addition | 1 | 2 | 0 | 9 |
| Commercial Alteration | 12 | 29 | 11 | 45 |
| Commercial New | 0 | 4 | 0 | 2 |
| Misc. | 39 | 189 | 38 | 144 |
| MPU Service | 3 | 5 | 2 | 9 |
| Residential Alteration | 32 | 72 | 23 | 66 |
| Residential New | 5 | 11 | 2 | 4 |
| Service | 6 | 29 | 12 | 35 |
| TOTAL | 98 | 341 | 88 | 314 |
| HVAC | | | | |
| Commercial Heating | 0 | 6 | 0 | 9 |
| Commercial HVAC | 3 | 16 | 3 | 14 |
| Residential Heat | 1 | 69 | 9 | 92 |
| Residential HVAC | 21 | 40 | 13 | 38 |
| TOTAL | 25 | 134 | 25 | 153 |
| PLUMBING | | | | |
| Commercial Addition | 0 | 4 | 1 | 5 |
| Commercial Alteration | 1 | 7 | 6 | 17 |
| Commercial New | 0 | 5 | 1 | 2 |
| Commercial Water Heater | 3 | 18 | 5 | 15 |
| Residential New | 3 | 8 | 3 | 6 |
| Residential Addition | 0 | 5 | 0 | 2 |
| Residential Remodeling | 9 | 34 | 10 | 57 |
| Residential Water Heater | 20 | 96 | 19 | 104 |
| Sewer/Lateral | 3 | 18 | 3 | 10 |
| TOTAL | 39 | 195 | 48 | 218 |
| SIGNS | | | | |
| Signs | 8 | 18 | 2 | 7 |
| Signs Animated | 0 | 1 | 0 | 0 |
| TOTAL | 8 | 19 | 2 | 7 |
| TOTAL PERMITS | 241 | 872 | 224 | 870 |