

# CITY OF MANITOWOC

WISCONSIN, USA

[www.manitowoc.org](http://www.manitowoc.org)

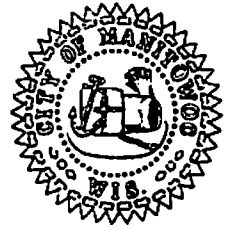

August 9, 2017

Miracle League of the Lakeshore  
Laura Ziemer  
2150 S. 18<sup>th</sup> Street  
Manitowoc, WI 54220

RE: All Star Miracle League Game, Special Appearance Donald Driver, August 11, 2017

Dear Ms. Ziemer:

The above request was acted upon by the Special Events Committee at the August 7, 2017 Special Events Committee Meeting, at which time the Committee granted your request.

Please refer to the enclosed outlined conditions for a Special Event permit and insurance requirements.

If you have any questions, please contact me at 920-686-6950.

Very truly yours,

Deborah Neuser  
City Clerk

mrk

Enclosures

cc: Chief of Police Nick Reimer  
Fire Chief Todd Blaser  
Randy Junk, Operations Division Mgr. (Streets)  
Chad Scheinoha, Operations Division Mgr. (Cemetery/Parks)  
Karen Dorow, Business Manager

Deborah Neuser, CMC, City Clerk  
CITY HALL · 900 Quay Street · Manitowoc, WI 54220-4543  
Phone (920) 686-6950 · Fax (920) 686-6959 · [dneuser@manitowoc.org](mailto:dneuser@manitowoc.org)



# SPECIAL EVENT COMMITTEE APPROVAL FORM

**MEETING DATE:** 8/7/2017

**EVENT NAME:** All Star Miracle League Game w/ Donald Driver

**ORGANIZER:** Miracle League - Laura Ziemer

**EVENT DATE:** 8/11/2017

**NEW OR RECURRING:** New

**LOCATION/DESCRIPTION:** All Star ball game for the Miracle League at Miracles Park. Donald Driver from the Packers will be making a stop on his fan bus tour for about 1/2 hour.

**ESTIMATED CITY COSTS:**

POLICE	
FIRE	
PARKS	218
RECREATION	
STREETS	218
<b>TOTAL</b>	<b>436</b>

**ESTIMATED EVENT HOLDER CHARGES:**

LATE APPL. FEE (<60 days)	100
STAKE PERMIT	
DELIVERY CHARGES	125
<i>(if delivery requested)</i>	
<b>TOTAL E.H. CHARGES</b>	<b>225</b>
<b>GRAND TOTAL</b>	<b>661</b>

**COMMITTEE CONCERNS:**

**COMMITTEE DECISION:**

APPROVE

DENY

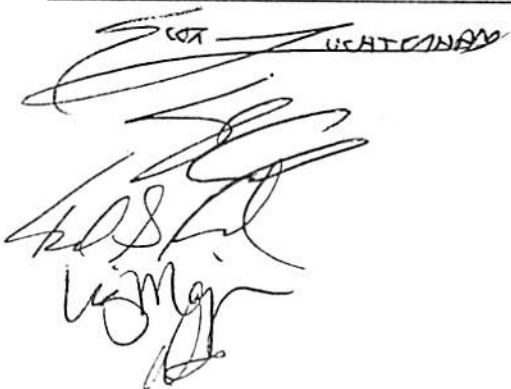
*COA WATCHMAN*  

**COUNCIL ACTION REQUIRED:**

**ITEMS TO INCLUDE IN LETTER:**

Sandy

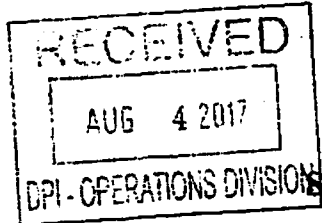

City of Manitowoc  
SPECIAL EVENTS APPLICATION FORM

**NOTICE: This application must be turned in to the Parks Office a minimum of 60 days prior to the date of the event. Your Certificate of Insurance must be on file in the City Clerk's Office a minimum of 10 days prior to the date of the event. If you have questions, please see the Special Event Guidelines & Policy for a list of contacts.**

1. Name/Description of Event: All Star Miracle League Game, Special Appearance Donald Driver

2. Date of Event: 08/11/2017 If multiple days, Start Date: \_\_\_\_\_ End Date: \_\_\_\_\_  
 Include dates and times needed for setup and take down / cleanup.

3. Time Event will Begin Setup: 1:00 pm AM/PM Actual Start Time: 5:00 pm AM/PM Finish Time: 8:00 pm AM/PM

4. Name and Complete Address of Organization/Individual Organizing the Event:  
Miracle League of the Lakeshore  
 Name of organization responsible for event  
Laura Ziemer Telephone # PRIOR TO event (9209053761)  
 Name (first, middle, and last) of event organizer  
Laura Ziemer Telephone # DURING event (92029053761)  
 Contact name DURING event (if different)  
2150 S. 18th St  
 Street Address  
Manitowoc, WI 54220 E-mail address miracleleaguelakeshore@yahoo.com  
 City, State, Zip of event organizer

Is the sponsoring organization a 501(c)(3) organization?  Yes  No

5. Location of the Event: Generally describe your event and its purpose and attach a DETAILED map or diagram of your event. Also, indicate the direction of the route, if any, including all turns and the number of traffic lanes to be used. Maps of the City and its parks are available online at www.manitowoc.org.

We are hosting an All Star game for the Miracle League of the Lakeshore. Donald Driver will be making a stop on his Fan Bus tour at the Miracle League field around 5:20 p.m. and will be on the field for about a half hour. He will then be leaving around 6 pm. We will be finishing our game at this time. We are not sure how many people to anticipate.

Will the event be held in a Manitowoc park or utilize any park facilities?  Yes Which park? Miracles Park  No

What park facilities will be needed (buildings, tennis courts, ball diamonds, disc golf courses, etc.)?  
Concession stand, Miracle League Field

Have you reserved the park &/or park facilities?  Yes  No If no, please contact the Parks Division at (920) 686-3580.

Does the event require streets to be closed?  Yes  No If yes, which street(s): \_\_\_\_\_

It is YOUR RESPONSIBILITY to provide federally approved traffic control items; however they may be rented from the Streets & Sanitation Division.

Will the event be held on the sidewalk?  Yes  No



6. Mariners Trail Permit:

Will any portion of the Mariners Trail be used?  Yes  No

If yes, where on the trail will the event begin: \_\_\_\_\_

Where on the trail will the event end: \_\_\_\_\_

When use of the trail is requested, consideration is given to how the public's use of the trail will be affected. Set up / take down and clean up, as well as other services provided by a City staff may be billed on a cost-recovery basis. The event organizer must provide a copy of event liability insurance naming BOTH CITIES as co-insured at least 10 days prior to the event. Permits do not allow "exclusive use" of the trail and the general public must be allowed to share the permitted areas.

This agreement is made and entered into by and between the Cities of Two Rivers and Manitowoc, Wisconsin, hereinafter called "City" and the above-named individual, hereinafter called "Permittee." The parties agree as follows: Bookings must be made no earlier than 12 months in advance. The Permittee understands his/her responsibility is to set up, clean up and restore premises within the time period listed above.

Limitation of Use: Permittee agrees that the number of persons on the rented premises during the rental period shall not exceed the capacity of the facility and that no intoxicating liquor or fermented malt beverages shall be served to minors. Permittee agrees to use premises rented for the purpose stated above and no other. In the event this Limitation of Use is not complied with, Permittee shall be charged and agrees to pay a fee of \$200.

Permittee agrees to abide by the rules and regulations contained in this agreement.

**FOR OFFICE USE ONLY:**

Signature of City of Two Rivers designee: \_\_\_\_\_

Date: \_\_\_\_\_

7. Tell Us About Your Event:

What is the estimated attendance at your event, including observers? Not sure

How many vendors will be at your event? 1 (Food truck) How many vehicles? 200-300

Do you require any special parking restrictions?  Yes  No If yes, what type, when, and where: \_\_\_\_\_

*Parking on grassy areas of a park is not allowed without prior approval. Contact the Police Department if traffic control is needed.*

Will food be prepared and/or served at the event?  Yes  No

*You are responsible for obtaining any necessary permits for food from the Manitowoc County Health Department.*

Will you be having a band or amplified music?  Yes  No

Will a loudspeaker or similar electric sound amplification system be used outdoors?  Yes  No

If yes, what hours: \_\_\_\_\_

Will the City need to provide any special electrical assistance or lighting (of ball diamonds, etc.)?  Yes  No

If yes, please describe: \_\_\_\_\_

*Contact the Parks Division at 686-3580 with questions.*

Will any of the following services be required?  Clean-up  Street-sweeping

*For help defining your parking, clean-up, & traffic control needs, please contact the Streets & Sanitation Division at (920) 686-6550.*

Will any fireworks or pyrotechnic devices be used during the event?  Yes  No

*If yes, contact the Fire Department at (920) 686-6540 to secure the proper permits for firework usage.*

Will animals be present at the event?  Yes  No If yes, please indicate what types of animals, how many are expected, and where they will be located. \_\_\_\_\_

What toilet facilities will be made available to your participants?  Indoor  Outdoor

Please describe the toilet facilities that will be provided, including their locations and the number of units:

There are bathrooms available at the park.

Will alcoholic beverages be served/sold?  Yes  No If yes, a "Special Class B" license will allow sale/service of beer and/or wine. Please contact the City Clerk's Office at (920) 686-6950 to obtain a license.

In the case of a premise with a current alcohol license, do you need an extension of your premise?  Yes  No If yes, give a detailed explanation under #5.

Do you require a waiver of the restriction to serve alcohol in a park?  Yes  No

8. Equipment Needed for Your Event:

Equipment rental charges will apply unless a waiver of some or all fees is approved. A non-waivable delivery fee will be charged if delivery/pickup by City personnel is needed. Delivery fees are based on total rental costs.

To make arrangements to pick up the items yourselves, please contact the Parks Division at 686-3580. All items must be picked up and returned weekdays between 7:00 A.M. and 2:30 P.M. It is the renter's responsibility to sign in all materials in the Streets & Sanitation office or with a Parks staff member prior to unloading at the time of return. It is unacceptable to drop off rental materials outside of return hours and without signing them in.

Please indicate where and when the items should be delivered:

Please indicate the total number of items requested:

Streets & Sanitation Division Equipment (686-3580):

	# Needed	# of Days*	Cost/Day	Total	
Barricades					
2'	X	X	\$3.00	=	Flashers
3'	X	X	\$3.00	=	Flashers
8'	X	X	\$4.00	=	
Rail type-long	X	X	\$2.00	=	
Rail type-short	X	X	\$2.00	=	
Channelizer Drums	X	X	\$3.00	=	
Cones					
18"	X	X	\$1.50	=	
28"	X	X	\$1.50	=	
Safety vests	X	X	No charge	=	No Charge
Snow fence					
Rolls	X	X	\$4.00	=	
Posts	X	X	No Charge	=	No Charge
Post driver/pounder	X	X	No Charge	=	No Charge
Traffic signs	X	X	\$2.00	=	Description
	X	X	\$2.00	=	Description
	X	X	\$2.00	=	Description
Traffic signs (Portable)	X	X	\$3.00	=	Description
	X	X	\$3.00	=	Description
	X	X	\$3.00	=	Description
Other (list items and amounts)					

*See attachment at the end of applic.*

Parks Division Equipment (686-3580): Do NOT count any picnic tables, garbage cans, etc. already located at the park.

Banquet tables, 8'	X	X	\$5.00	=	
Park benches	X	X	\$7.00	=	
Picnic tables	X	X	\$7.00	=	
Risers, platform	X	X	\$15.00	=	Description
Security stanchions	X	X	\$ 5.00	=	
Tent, 10'x10'	X	X	\$30.00	=	
Tent, 10'x20'	X	X	\$35.00	=	
Ticket booths, outdoor	X	X	\$15.00	=	
Trash cans	X	X	No Charge	=	No Charge
Wenger portable bandwagon, 35x8***	X	X	\$240.00	=	
Other (list items and amounts):					

**TOTAL RENTAL CHARGES**

\*Include the day of return but not the day of pickup/delivery. Items must be picked/returned weekdays between 7:00 am and 2:30 pm.

\*\*The bandwagon shall not be removed from the City limits without the approval of the Park & Recreation Committee and must be delivered/setup by City Personnel.

If you are requesting delivery/pickup by City personnel, the following non-waivable delivery fees will apply.

DELIVERY FEES	
Total Cost of Items Rented	Delivery Fee
\$0.00 - \$100.00	\$ 50.00
\$100.01 - \$250.00	\$ 75.00
\$250.01 - \$500.00	\$125.00
\$500.00 - \$1,000.00	\$250.00
\$1,000.01 and above	\$350.00

Delivery fees will be adjusted based on actual items rented.

9. **Stake Permit:** There is a \$50.00 NON-WAIVABLE stake permit fee per event, if any items will be staked into the ground. The event organizer is responsible for ensuring Diggers Hotline is contacted a minimum of three business days before set-up. Will any of these items (or items of similar nature) be erected or placed on the event grounds?

Tent or canopy  Yes  No  
 Fence  Yes  No  
 Sign  Yes  No  
 Bounce house  Yes  No If electric, where will item be plugged in? \_\_\_\_\_  
 Other \_\_\_\_\_  Yes  No If electric, where will item be plugged in? \_\_\_\_\_

If yes for any, give a detailed explanation under #5.

10. **Safety and Security for Your Event:**

Do you have the correct level of insurance for your specific event?  Yes  No  
 Please see the Special Events Insurance Form to ensure you have the proper coverage. You must submit the insurance certificate AND required endorsements to the City Clerk's Office at least 10 days before your event.

Do you need assistance from the Police or Fire Departments?  Yes  No If yes, please describe:

If possible to have at least one officer available. Donald Driver's foundation would appreciate it, just in case. |

\_\_\_\_\_  
 Name of Security Coordinator ( ) \_\_\_\_\_ - \_\_\_\_\_ Phone # before event ( ) \_\_\_\_\_ - \_\_\_\_\_ Phone # the day of the event

Do you have a plan in place to deal with medical emergencies that may occur during your event?  Yes  No  
 The City reserves the right to require a detailed written public safety plan.

11. **Fees & Reimbursement:** Unless waived by the Special Event Committee, the standard fees for all rentals and licenses will apply. The City may also require reimbursement for extraordinary expenses. Charges will apply for lost, stolen, or damaged equipment. Stake Permit Fees, License Fees and Delivery Fees will not be waived.

Is a waiver of some or all fees requested?  Yes  No

If yes, please explain what fees you desire waived or reduced and the reason(s):

Will money be collected, tickets or concessions sold, registration fees charged, or money raised in conjunction with the event?

Yes  No

If yes, explain and list specific charges

We will be having a 50/50 raffle and raffling off Donald Driver Memorabilia.

What are your estimated revenues and what will the revenues be used for?

It will be used for the security system to be put up at the park, and for the league.

Please attach any additional information which you feel will assist the committee in evaluating your request. The City reserves the right to request a current financial report for the previous two years indicating all expenses and all revenues of the group/organization.

12. **Legal Notice**

I understand the filing of this application does not ensure approval of a Special Event. I also understand that all Special Event organizers and participants must comply with all applicable City ordinances, traffic rules, park rules, state health laws, fire codes, and liquor licensing regulations. Fees for park facilities, temporary beer/wine licenses, stake and fireworks permits, and other necessary licenses and permits are in addition to the fees submitted for the Special Events Application. I further understand that an incomplete application may be cause for the denial of the event.

The undersigned agrees to indemnify and hold the City of Manitowoc harmless for any and all damage claims or personal injury claims occurring during this event. It is further agreed that all personal property of any kind brought on the premises shall be at the sole risk of the undersigned, and that the City of Manitowoc shall not be liable for any injury, loss or damage to said property or injury to any persons on the premises. The undersigned agrees to be responsible for any damage caused to said facility or equipment by mischief or negligence. By signing, I acknowledge that I have authority to bind the sponsoring organization and acknowledge that I have received, read and understand the Special Events Policy and agree to be bound by all requirements as stated in the Special Events Policy and it is hereby incorporated by reference into this signed agreement.

Date of birth of applicant 02/02/81  
Signature of Applicant: Laura Kellmer Date: 8-4-17

# Donald Driver Event 8-11-17

## DPI EQUIPMENT CHARGES

Deliver &  
Setup by  
3pm

Streets & Sanitation Division Equipment (686-3580):

	# Needed		# of Days*	Cost/Day	=	Total	
Barricades							
2'		X		\$3.00	=		Flashers
3'		X		\$3.00	=		Flashers
8'	1	X	1	\$4.00	=		
Rail type-long		X		\$2.00	=		
Rail type-short		X		\$2.00	=		
Channelizer Drums		X		\$3.00	=		
Cones							
18"	4	X	1	\$1.50	=		
28"		X		\$1.50	=		
Safety vests		X		No charge	=	No Charge	
Snow fence							
Rolls		X		\$4.00	=		
Posts		X		No Charge	=	No Charge	
Post driver/pounder		X		No Charge	=	No Charge	
Traffic signs		X		\$2.00	=		Description
		X		\$2.00	=		Description
		X		\$2.00	=		Description
Traffic signs (Portable)		X		\$3.00	=		Description
		X		\$3.00	=		Description
		X		\$3.00	=		Description

Other (list items and amounts) Delimiters - 22 needed - 1 day  
1 roll of caution tape to run in between delimiters (20')

Parks Division Equipment (686-3580): Do NOT count any picnic tables, garbage cans, etc. already located at the park.

Banquet tables, 8'		X		\$5.00	=		
Park benches		X		\$7.00	=		
Picnic tables		X		\$7.00	=		
Risers, platform		X		\$15.00	=		Description
Security stanchions		X		\$5.00	=		
Tent, 10'x10'		X		\$30.00	=		
Tent, 10'x20'		X		\$35.00	=		
Ticket booths, outdoor		X		\$15.00	=		
Trash cans		X		No Charge	=	No Charge	
Wenger portable bandwagon, 35x8***		X		\$240.00	=		

Other (list items and amounts) Portable Bleachers

**TOTAL RENTAL CHARGES**      \$150 (Parks)

\*Include the day of return but not the day of pickup/delivery. Items must be picked/returned weekdays between 7:00 am and 2:30 pm.

\*\*The bandwagon shall not be removed from the City limits without the approval of the Park & Recreation Committee and must be delivered/setup by City Personnel.

If you are requesting delivery/pickup by City personnel, the following non-waivable delivery fees will apply.

DELIVERY FEES	
Total Cost of Items Rented	Delivery Fee
\$0.00 - \$100.00	\$ 50.00
\$100.01 - \$250.00	\$ 75.00
\$250.01 - \$500.00	\$125.00
\$500.00 - \$1,000.00	\$250.00
\$1,000.01 and above	\$350.00



Donald Driver Event 8-11-17

Printed from Advanced Access GIS Viewer

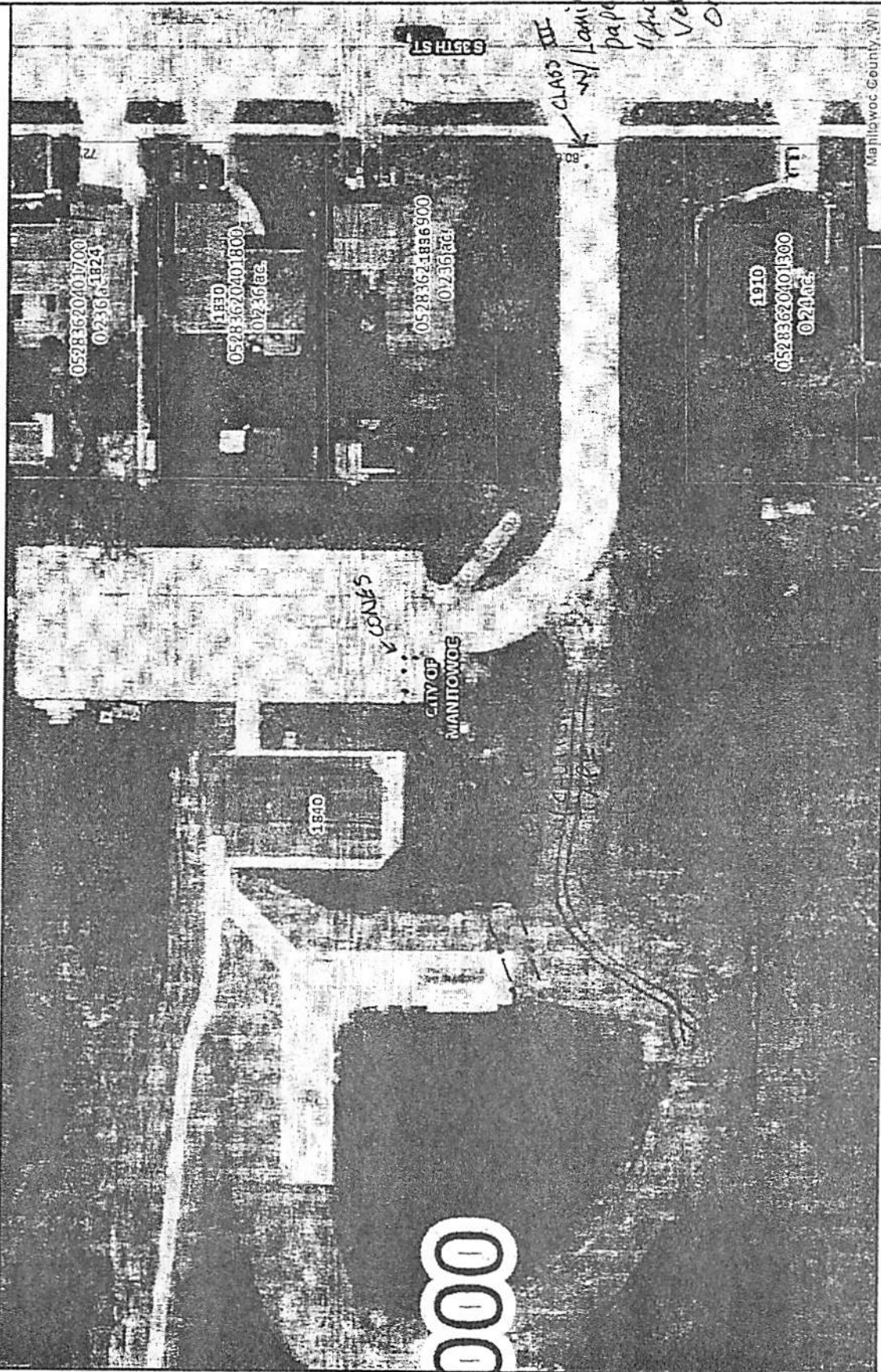

The burden for determining fitness for use rests entirely upon the user of this website. Manitowoc County and its co-producers will not be liable in any way for accuracy of the data and they assume no responsibility for direct, indirect, consequential, or other damages.

Author:  
Date Printed: 8/4/2017

## Sandy Ronski

---

**From:** Chad Scheinoha  
**Sent:** Tuesday, July 25, 2017 7:36 AM  
**To:** Karen Dorow, Sandy Ronski  
**Subject:** Fwd: Exciting News

If Laura has not reserved the field and concession stand yet for this please reserve it for her. Sounds like this may not be public knowledge yet so keep it quiet until you hear otherwise.

Thanks

Sent from my iPhone

Begin forwarded message:

**From:** Miracle League Lakeshore <[miracleleaguelakeshore@yahoo.com](mailto:miracleleaguelakeshore@yahoo.com)>  
**Date:** July 25, 2017 at 7:05:48 AM CDT  
**To:** Chad Scheinoha <[cscheinoha@manitowoc.org](mailto:cscheinoha@manitowoc.org)>, Jim Muenzenmeyer <[jmuenzenmeyer@manitowoc.org](mailto:jmuenzenmeyer@manitowoc.org)>, Justin Nickels <[jnickels@manitowoc.org](mailto:jnickels@manitowoc.org)>  
**Subject:** Exciting News  
**Reply-To:** Miracle League Lakeshore <[miracleleaguelakeshore@yahoo.com](mailto:miracleleaguelakeshore@yahoo.com)>

Hello,

So we have some exciting news, that is not public knowledge yet, but I wanted to let you know, as I had a few questions. Donald Driver will be visiting the field on August 11th at 5:30. He is having our field be one of the stops on his fan bus tour. We are going to have an All Star Game for our kiddos. Which I need to check to make sure the field is not being utilized that day. The reason I am letting you know, is because we were wondering if for that day if we can get extra bleachers at the park, or how I would go about doing that. It has been a crazy couple days with lots of questions. If you have any that you would like me to ask them, that would be great. I know right now that was the biggest question we had. We do not know how many people this is going to bring out to the park either, but if we had extra seating it may be good. I know for our families alone, we will have a lot there.

Thank you for your help!!! If you want to chat about it, give me a call!!! Thank you. It will probably become public knowledge later today or tomorrow.  
Have a great day and thank you for all that you do for the community!

Laura Zierner

Commissioner/Steering Committee Chair  
PO Box 232 Manitowoc, WI 54221  
920-905-3761

[miracleleaguelakeshore@yahoo.com](mailto:miracleleaguelakeshore@yahoo.com) [www.miracleleaguelakeshore.com](http://www.miracleleaguelakeshore.com)