

18-0624

NOTICE OF PUBLIC HEARING

NOTICE IS HEREBY GIVEN that a public hearing will be held in the Common Council Chambers of City Hall in the City of Manitowoc on Monday, June 18, 2018, at 6:35 P.M., for the purpose of hearing any and all interested parties in the matter of a proposed change in zone from "R-2" Single Family District to "B-1" Office – Residential District for property located at 915 Memorial Drive.

A sketch defining the area is as follows:

(Insert sketch here).

Further information may be obtained at the office of Community Development.

If you need accommodation for this meeting, please notify the City Clerk's office at least 48 hours in advance of the meeting (or as soon as possible after the meeting is posted, if posted less than 48 hours prior to the meeting time) at 686-6950.

Dated this 29th day of May, 2018.

Published June 4 & 11, 2018

(Signed) Deborah Neuser, City Clerk

PUBLISHED BY AUTHORITY OF THE COMMON COUNCIL OF THE CITY OF
MANITOWOC, WISCONSIN

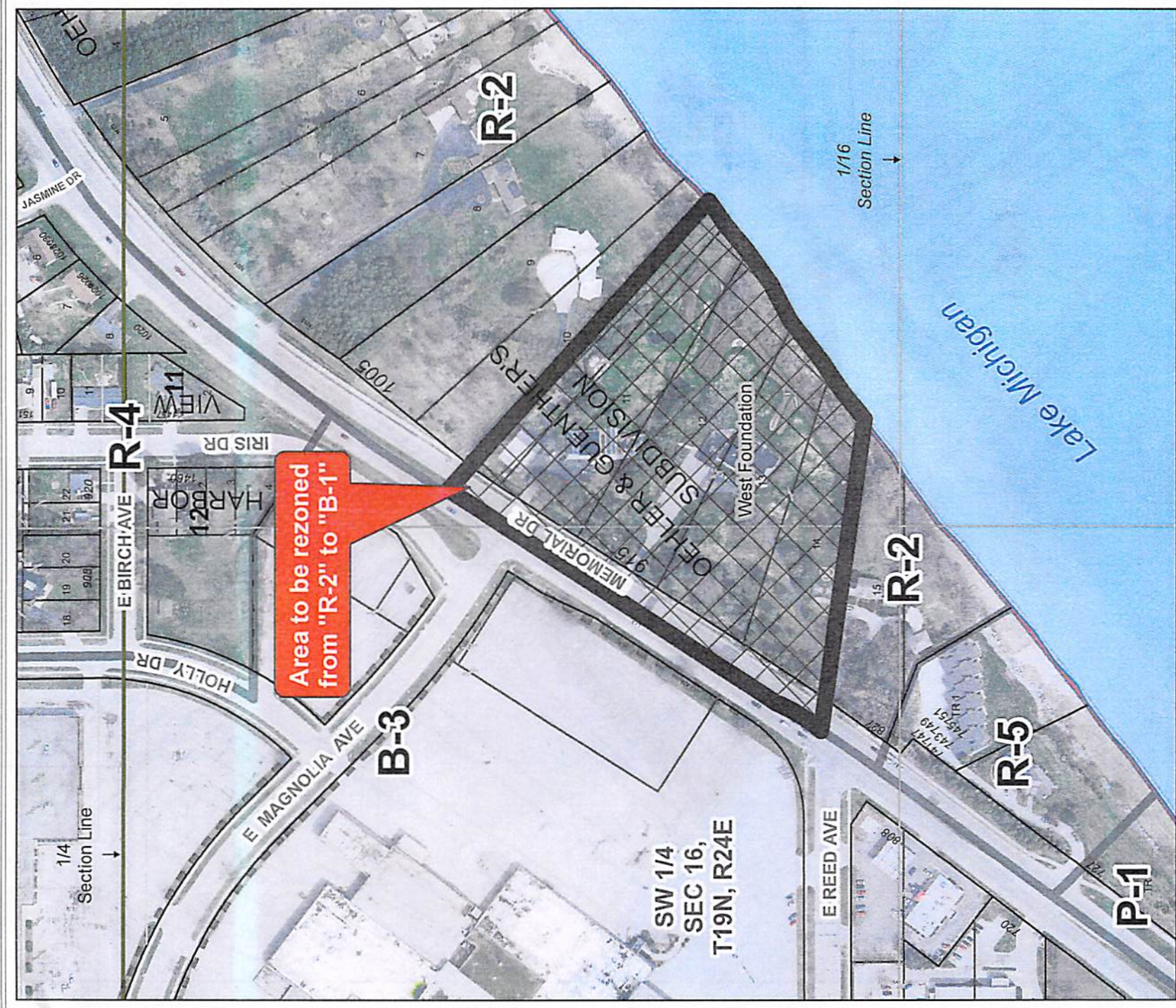

Prepared by City of Marquette
 Planning Department
 Date: 05/14/2018
 Map Project: 05/14/2018
 YIP Planning PC Plan Commission Actions 2018/PC 17-2018 West
 Foundation R-2 to B-1/1 PC 17 2018 West Foundation Rezoning
 DISCLAIMER: Maps and associated data are believed to be accurate, but are not
 warranted. This information is not intended for legal, survey, or other related uses.
 Please obtain the original recorded documents for legal or survey information.



Request to Rezone Property from "R-2"
 Single Family Residential
 to "B-1" Office Residential

PC 17-2018
 West Foundation Rezoning

Legend

Area of Request for Rezoning

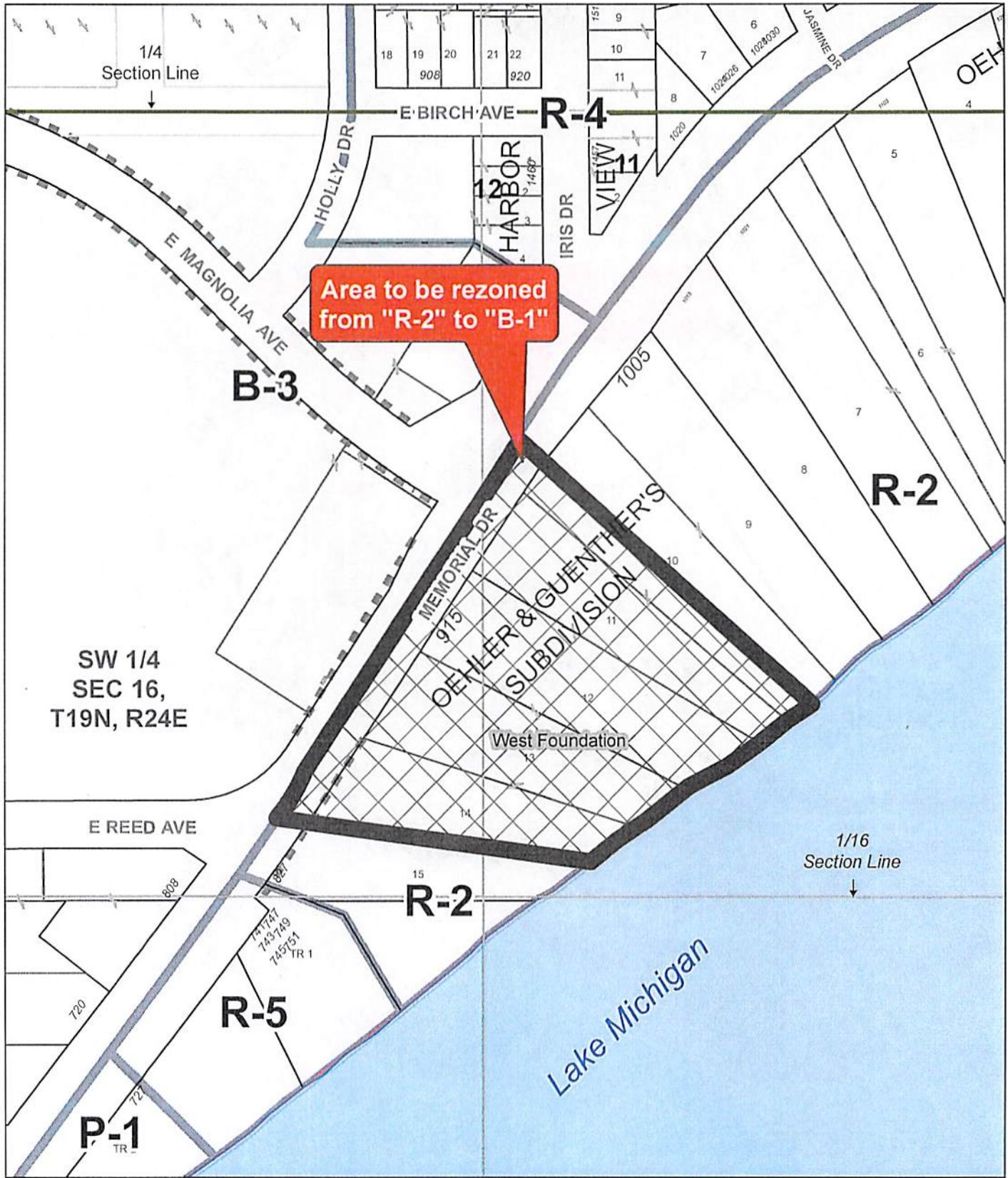

Area to be rezoned from "R-2" to "B-1"



Request to Rezone Property from "R-2"
Single Family Residential
to "B-1" Office Residential

PC 17-2018
West Foundation Rezone

Prepared by City of Manitowoc
Planning Department
www.manitowoc.org
Map Plotted: 05/14/2018
Y:\Planning\PC Plan Commission\Actions 2018\PC 17-2018 West
Foundation R-2 to B-1\PC 17 2018 West Foundation Rezone
DISCLAIMER: Maps and associated data are believed to be accurate, but are not
warranted. This information is not intended for legal, survey, or other related uses.
Please obtain the original recorded documents for legal or survey information.

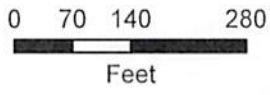

Legend

 Area of Request for Rezone