

# SPECIAL EVENT COMMITTEE APPROVAL FORM

**MEETING DATE:** 7/21/2021

**EVENT NAME:** Unity Walk

**ORGANIZER:** PFLAG Mtwc. Co. & Lakeshore United Visionaries - Patrick Neuenfeldt

**E-MAIL ADDRESS:** patrickneuenfeldt@gmail.com

**EVENT DATE:** 9/26/2021

**NEW OR RECURRING:** Recurring

**LOCATION/DESCRIPTION:** Walk from Briess lot to Washington Park where speakers will give speeches about unity; vendors, food trucks, & community engagement activities; closure of S 12th St. between Washington & Marshall Sts.; use of traffic control items & trash cans

**COMMITTEE CONCERNS:**

**COMMITTEE DECISION:**

**APPROVE**

**DENY**

Shawn Alfred/sr  
Todd Blaser/sr  
Jason Freiboth/sr  
Dan Koski/sr

**COUNCIL ACTION REQUIRED:**

Closure of S 12th Streets between Washington & Marshall Streets

**ITEMS TO INCLUDE IN LETTER:**

Unless special parking requests were approved, all parking regulations will be enforced by the Briess lot.

RECEIVED

City of Manitowoc  
SPECIAL EVENTS APPLICATION FORM

JUL 19 2021

CITY OF MANITOWOC

**NOTICE: This application must be turned in to the Parks Office a minimum of 10 days prior to the date of the event. Your Certificate of Insurance must be on file in the City Clerk's Office a minimum of 10 days prior to the date of the event. If you have questions, please see the Special Event Guidelines & Policy for a list of contacts.**

1. Name/Description of Event: Unity Walk

2. Date of Event: 9/26/2021 If multiple days, Start Date: \_\_\_\_\_ End Date: \_\_\_\_\_  
Include dates and times needed for setup and take down / cleanup.

3. Time Event will Begin Setup: 12 AM/PM Actual Start Time: 1 AM/PM Finish Time: 7 AM/PM

4. Name and Complete Address of Organization/Individual Organizing the Event:  
PFLAG Manitowoc County and Lakeshore's United Visionaries  
Name of organization responsible for event

Patrick Neuenfeldt Telephone # PRIOR TO event (920) 645-8184  
Name (first, middle, and last) of event organizer

Patrick Neuenfeldt Telephone # DURING event (920) 645-8184  
Contact name DURING event (if different)

1015 Franklin St.  
Street Address

Manitowoc, WI 54220  
City, State, Zip

patrickneuenfeldt@gmail.com  
E-mail address of event organizer

Is the sponsoring organization a 501(c)(3) organization?  Yes  No

5. Location of the Event: Generally describe your event and its purpose and attach a DETAILED map or diagram of your event.  
Also, indicate the direction of the route, if any, including all turns and the number of traffic lanes to be used. Maps of the City and its parks are available online at [www.manitowoc.org](http://www.manitowoc.org).

The unity walk is a community focused event with the purpose of creating unity in our community. The event includes a walk from the Farmer's market parking lot, heads south on 8th Street before turning West on Washington St, until reaching Washington Park. At the park, speakers will talk about what unity in the community means to them. Vendors, Food trucks, and community engagement activities will be offered. Walkers will utilize the sidewalk. 30 participants are expected to walk, 200-300 estimated total attendance.

Will the event be held in a Manitowoc park or utilize any park facilities?  Yes Which park? Washington Park  No

What park facilities will be needed (buildings, tennis courts, ball diamonds, disc golf courses, etc.)?

Yes. Bandshell, electricity, bathrooms, park space

Have you reserved the park &/or park facilities?  Yes  No  In Process If no, please contact the Parks Division at (920) 686-3580.

Does the event require streets to be closed?  Yes  No If yes, which street(s): 12th St. between

Washington St. and Marshall St.  
It is YOUR RESPONSIBILITY to provide federally approved traffic control items; however they may be rented from the Streets & Sanitation Division.

Will the event be held on the sidewalk?  Yes  No

A/N  
6/20/21



6. Mariners Trail Permit:

Will any portion of the Mariners Trail be used?  Yes  No

If yes, where on the trail will the event begin: \_\_\_\_\_

Where on the trail will the event end: \_\_\_\_\_

When use of the trail is requested, consideration is given to how the public's use of the trail will be affected. Set up / take down and clean up, as well as other services provided by a City staff may be billed on a cost-recovery basis. The event organizer must provide a copy of event liability insurance naming BOTH CITIES as co-insured at least 10 days prior to the event. Permits do not allow "exclusive use" of the trail and the general public must be allowed to share the permitted areas.

This agreement is made and entered into by and between the Cities of Two Rivers and Manitowoc, Wisconsin, hereinafter called "City" and the above-named individual, hereinafter called "Permittee." The parties agree as follows: Bookings must be made no earlier than 12 months in advance. The Permittee understands his/her responsibility is to set up, clean up and restore premises within the time period listed above.

Limitation of Use: Permittee agrees that the number of persons on the rented premises during the rental period shall not exceed the capacity of the facility and that no intoxicating liquor or fermented malt beverages shall be served to minors. Permittee agrees to use premises rented for the purpose stated above and no other. In the event this Limitation of Use is not complied with, Permittee shall be charged and agrees to pay a fee of \$200.

Permittee agrees to abide by the rules and regulations contained in this agreement.

FOR OFFICE USE ONLY:

Signature of City of Two Rivers designee: \_\_\_\_\_ Date: \_\_\_\_\_

7. Tell Us About Your Event:

What is the estimated attendance at your event, including observers? 200-300

How many vendors will be at your event? 30-40 How many vehicles? 4-5 Food trucks

Do you require any special parking restrictions?  Yes  No If yes, what type, when, and where:

No parking on 12<sup>th</sup> between Washington St. and Marshall St. to have space for Food Trucks.  
Parking on grassy areas of a park is not allowed without prior approval. Contact the Police Department if traffic control is needed.

Will food be prepared and/or served at the event?  Yes  No VIA Food trucks only  
You are responsible for obtaining any necessary permits for food from the Manitowoc County Health Department.

Will you be having a band or amplified music?  Yes  No

Will a loudspeaker or similar electric sound amplification system be used outdoors?  Yes  No  
If yes, what hours: 2:30pm to 6pm

Will the City need to provide any special electrical assistance or lighting (of ball diamonds, etc.)?  Yes  No  
If yes, please describe:

Access to bandshell and electricity in the park.  
Contact the Parks Division at 686-3580 with questions.

Will any of the following services be required?  Clean-up  Street-sweeping  
For help defining your parking, clean-up, & traffic control needs, please contact the Streets & Sanitation Division at (920) 686-6550.

Will any fireworks or pyrotechnic devices be used during the event?  Yes  No  
If yes, contact the Fire Department at (920) 686-6540 to secure the proper permits for firework usage.

Will animals be present at the event?  Yes  No If yes, please indicate what types of animals, how many are expected, and where they will be located.

What toilet facilities will be made available to your participants?  Indoor  Outdoor

Please describe the toilet facilities that will be provided, including their locations and the number of units:  
Access to park restrooms, and we'll supply two additional port-a-potties.

Will alcoholic beverages be served/sold?  Yes  No If yes, a "Special Class B" license will allow sale/service of beer and/or wine. Please contact the City Clerk's Office at (920) 686-6950 to obtain a license.

In the case of a premise with a current alcohol license, do you need an extension of your premise?  Yes  No If yes, give a detailed explanation under #5.

Do you require a waiver of the restriction to serve alcohol in a park?  Yes  No

**8. Equipment Needed for Your Event:**

Equipment rental charges will apply unless a waiver of some or all fees is approved. A non-waivable delivery fee will be charged if delivery/pickup by City personnel is needed. Delivery fees are based on total rental costs.

To make arrangements to pick up the items yourselves, please contact the Parks Division at 686-3580. All items must be picked up and returned weekdays between 7:00 A.M. and 2:30 P.M. It is the renter's responsibility to sign in all materials in the Streets & Sanitation office or with a Parks staff member prior to unloading at the time of return. It is unacceptable to drop off rental materials outside of return hours and without signing them in.

Please indicate where and when the items should be delivered:

Please indicate the total number of items requested:

**Streets & Sanitation Division Equipment (686-3580):**

	# Needed		# of Days*		Cost/Day	=	Total	
<b>Barricades</b>								
2'	_____	X	_____	X	\$3.00	=	_____	Flashers _____
3'	_____	X	_____	X	\$3.00	=	_____	Flashers _____
8'	<u>2</u>	X	<u>1</u>	X	\$4.00	=	<u>4</u>	Flashers _____
Rail type-long	_____	X	_____	X	\$2.00	=	_____	
Rail type-short	_____	X	_____	X	\$2.00	=	_____	
Channelizer Drums	_____	X	_____	X	\$3.00	=	_____	
<b>Cones</b>								
18"	_____	X	_____	X	\$1.50	=	_____	
28"	<u>10</u>	X	_____	X	\$1.50	=	<u>15.00</u>	
Safety vests	_____	X	_____	X	No charge	=	No Charge	
<b>Snow fence</b>								
Rolls	_____	X	_____	X	\$4.00	=	_____	
Posts	_____	X	_____	X	No Charge	=	No Charge	
Post driver/pounder	_____	X	_____	X	No Charge	=	No Charge	
<b>Traffic signs</b>								
	_____	X	_____	X	\$2.00	=	_____	Description _____
	_____	X	_____	X	\$2.00	=	_____	Description _____
	_____	X	_____	X	\$2.00	=	_____	Description _____
<b>Traffic signs (Portable)</b>								
	_____	X	_____	X	\$3.00	=	_____	Description _____
	_____	X	_____	X	\$3.00	=	_____	Description _____
	_____	X	_____	X	\$3.00	=	_____	Description _____
<b>Other (list items and amounts)</b>								

**Parks Division Equipment (686-3580): Do NOT count any picnic tables, garbage cans, etc. already located at the park.**

Banquet tables, 8'	_____	X	_____	X	\$5.00	=	_____	
Park benches	_____	X	_____	X	\$7.00	=	_____	
Picnic tables	_____	X	_____	X	\$7.00	=	_____	
Risers, platform	_____	X	_____	X	\$15.00	=	_____	Description _____
Security stanchions	_____	X	_____	X	\$ 5.00	=	_____	
Tent, 10'x10'	_____	X	_____	X	\$30.00	=	_____	
Tent, 10'x20'	_____	X	_____	X	\$35.00	=	_____	
Ticket booths, outdoor	_____	X	_____	X	\$15.00	=	_____	
Trash cans	<u>15</u>	X	_____	X	No Charge	=	No Charge	
Wenger portable bandwagon, 35x8'***	_____	X	_____	X	\$240.00	=	_____	
<b>Other (list items and amounts):</b>								

**TOTAL RENTAL CHARGES**

\$23.00

\*Include the day of return but not the day of pickup/delivery. Items must be picked/returned weekdays between 7:00 am and 2:30 pm.

\*\*\*The bandwagon shall not be removed from the City limits without the approval of the Park & Recreation Committee and must be delivered/setup by City Personnel.

If you are requesting delivery/pickup by City personnel, the following non-waivable delivery fees will apply.

DELIVERY FEES	
Total Cost of Items Rented	Delivery Fee
\$0.00 - \$100.00	\$ 50.00
\$100.01 - \$250.00	\$ 75.00
\$250.01 - \$500.00	\$125.00
\$500.00 - \$1,000.00	\$250.00
\$1,000.01 and above	\$350.00

Delivery fees will be adjusted based on actual items rented.

9. **Stake Permit:** There is a \$50.00 NON-WAIVABLE stake permit fee per event, if any items will be staked into the ground. The event organizer is responsible for ensuring Diggers Hotline is contacted a minimum of three business days before set-up. Will any of these items (or items of similar nature) be erected or placed on the event grounds?

Tent or canopy  Yes  No  
 Fence  Yes  No  
 Sign  Yes  No  
 Bounce house  Yes  No If electric, where will item be plugged in? \_\_\_\_\_  
 Other \_\_\_\_\_  Yes  No If electric, where will item be plugged in? \_\_\_\_\_

If yes for any, give a detailed explanation under #5.

10. **Safety and Security for Your Event:**

Do you have the correct level of insurance for your specific event?  Yes  No  
 Please see the Special Events Insurance Form to ensure you have the proper coverage. You must submit the insurance certificate AND required endorsements to the City Clerk's Office at least 10 days before your event.

Do you need assistance from the Police or Fire Departments?  Yes  No If yes, please describe:

Patrick Neuenfeldt (970) 645 - 8184 (970) 645 - 8184  
 Name of Security Coordinator Phone # before event Phone # the day of the event

Do you have a plan in place to deal with medical emergencies that may occur during your event?  Yes  No  
 The City reserves the right to require a detailed written public safety plan.

11. **Fees & Reimbursement:** Unless waived by the Special Event Committee, the standard fees for all rentals and licenses will apply. The City may also require reimbursement for extraordinary expenses. Charges will apply for lost, stolen, or damaged equipment. Stake Permit Fees, License Fees and Delivery Fees will not be waived.

Is a waiver of some or all fees requested?  Yes  No

If yes, please explain what fees you desire waived or reduced and the reason(s):

We request that all Fees be waived due to our 501 c 3 Status.

Will money be collected, tickets or concessions sold, registration fees charged, or money raised in conjunction with the event?

Yes  No

If yes, explain and list specific charges



What are your estimated revenues and what will the revenues be used for?

none

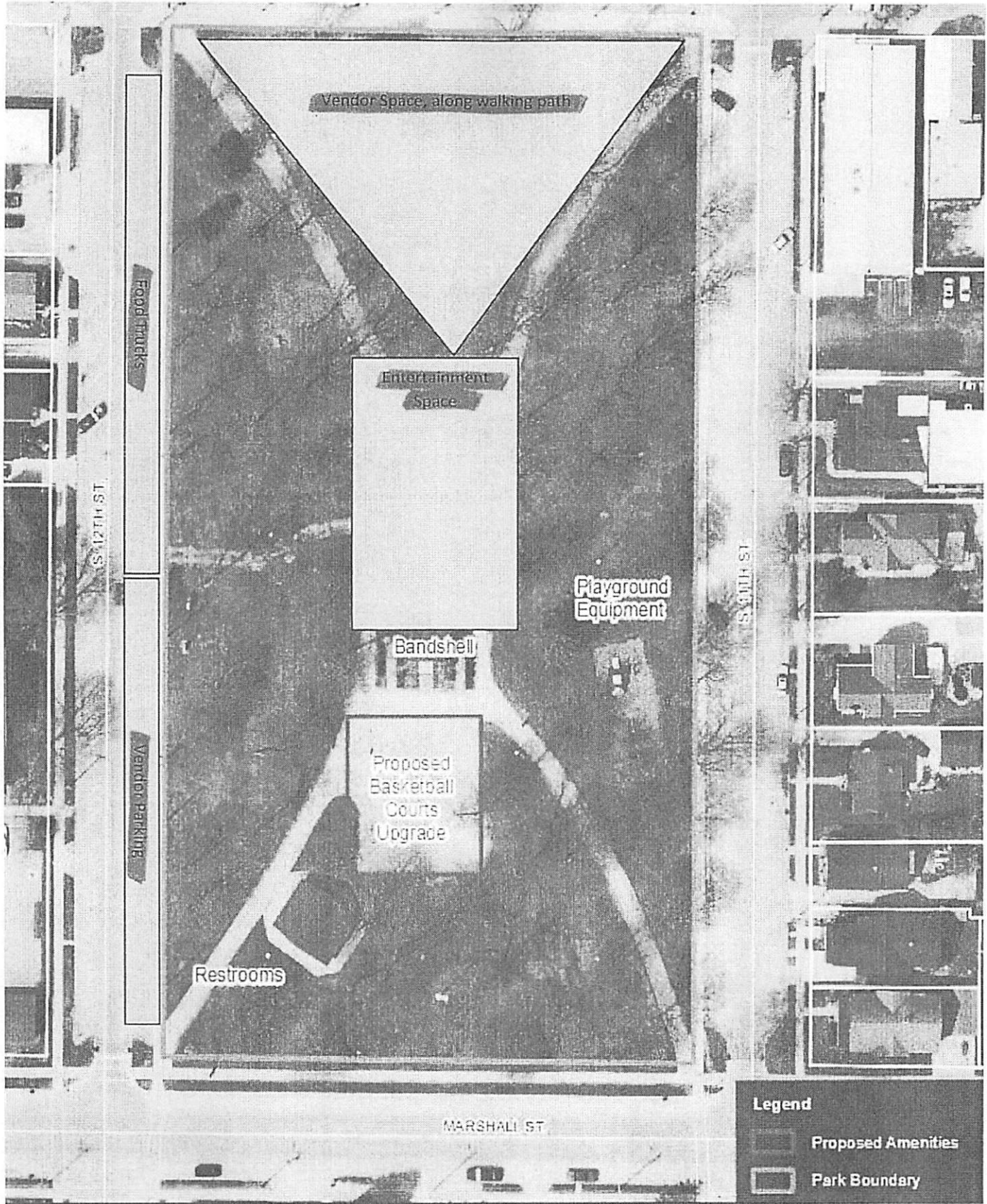
Please attach any additional information which you feel will assist the committee in evaluating your request. The City reserves the right to request a current financial report for the previous two years indicating all expenses and all revenues of the group/organization.



**Legend**

-  Proposed Amenities
-  Park Boundary



# Washington Park

City of Manitowoc, Wisconsin



Map prepared by:  
 City of Manitowoc  
 Planning Department  
 Map Plotted April 2017

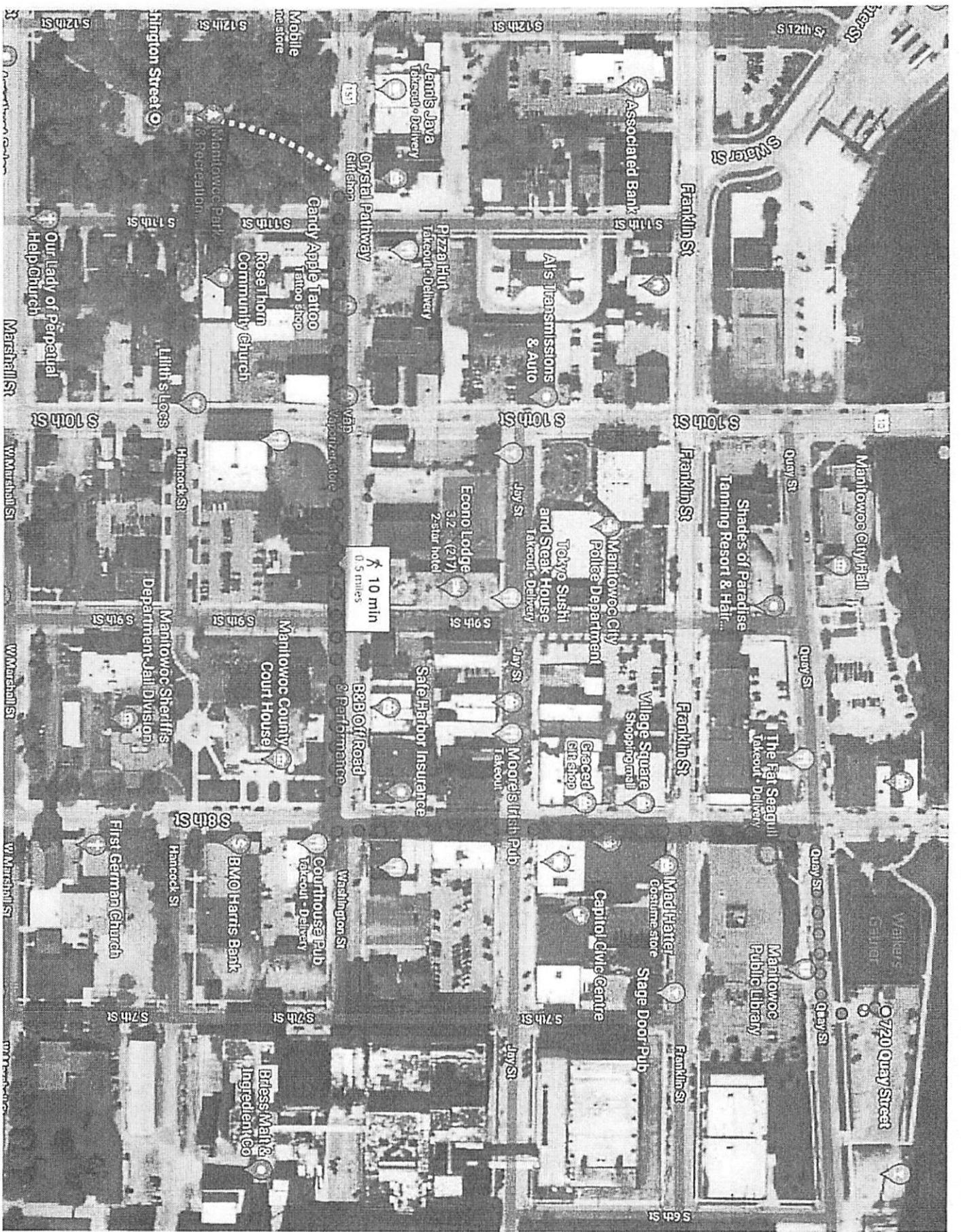

10 min  
0.5 miles

Waters St

Franklin St

Franklin St

Franklin St

Franklin St

Quay St

Quay St

Quay St

Quay St

S 12th St

S 11th St

S 10th St

S 9th St

S 8th St

S 7th St

S 69th St

S 12th St

S 11th St

S 10th St

S 9th St

S 8th St

S 7th St

S 12th St

S 11th St

S 10th St

S 9th St

S 8th St

S 7th St

S 69th St

720 Quay Street

Manitowoc Public Library

Manitowoc Sheriff's Department Jail Division

Manitowoc County Courthouse

Manitowoc City Hall

Manitowoc Park & Recreation

Manitowoc Community Church

Manitowoc Public Library

Manitowoc Sheriff's Department Jail Division

Manitowoc County Courthouse

Manitowoc City Hall

Manitowoc Park & Recreation

Manitowoc Community Church

Manitowoc Public Library

Manitowoc Sheriff's Department Jail Division

Manitowoc County Courthouse

Manitowoc City Hall

Manitowoc Park & Recreation

Manitowoc Community Church

Manitowoc Public Library

Manitowoc Sheriff's Department Jail Division

Manitowoc County Courthouse

Manitowoc City Hall

Manitowoc Park & Recreation

Manitowoc Community Church

Manitowoc Public Library

Manitowoc Sheriff's Department Jail Division

Manitowoc County Courthouse

Manitowoc City Hall

Manitowoc Park & Recreation

Manitowoc Community Church

Manitowoc Public Library

Manitowoc Sheriff's Department Jail Division

Manitowoc County Courthouse

Manitowoc City Hall

Manitowoc Park & Recreation

Manitowoc Community Church

Manitowoc Public Library

Manitowoc Sheriff's Department Jail Division

Manitowoc County Courthouse

Manitowoc City Hall

Manitowoc Park & Recreation

Manitowoc Community Church

Manitowoc Public Library

Manitowoc Sheriff's Department Jail Division

Manitowoc County Courthouse

Manitowoc City Hall

Manitowoc Park & Recreation

Manitowoc Community Church

Manitowoc Public Library

Manitowoc Sheriff's Department Jail Division

Manitowoc County Courthouse

Manitowoc City Hall

Manitowoc Park & Recreation

Manitowoc Community Church

Manitowoc Public Library

Manitowoc Sheriff's Department Jail Division

Manitowoc County Courthouse

Manitowoc City Hall

Manitowoc Park & Recreation

Manitowoc Community Church

Manitowoc Public Library

Manitowoc Sheriff's Department Jail Division

Manitowoc County Courthouse

Manitowoc City Hall

Manitowoc Park & Recreation

Manitowoc Community Church

Manitowoc Public Library

Manitowoc Sheriff's Department Jail Division

Manitowoc County Courthouse

Manitowoc City Hall

Manitowoc Park & Recreation

Manitowoc Community Church

Manitowoc Public Library

Manitowoc Sheriff's Department Jail Division

Manitowoc County Courthouse

Manitowoc City Hall

Manitowoc Park & Recreation

Manitowoc Community Church

Manitowoc Public Library

Manitowoc Sheriff's Department Jail Division

Manitowoc County Courthouse

Manitowoc City Hall

Manitowoc Park & Recreation

Manitowoc Community Church

Manitowoc Public Library

Manitowoc Sheriff's Department Jail Division

Manitowoc County Courthouse

Manitowoc City Hall

Manitowoc Park & Recreation

Manitowoc Community Church

Manitowoc Public Library

Manitowoc Sheriff's Department Jail Division

Manitowoc County Courthouse

Manitowoc City Hall

Manitowoc Park & Recreation

Manitowoc Community Church

Manitowoc Public Library

Manitowoc Sheriff's Department Jail Division

Manitowoc County Courthouse

Manitowoc City Hall

Manitowoc Park & Recreation

Manitowoc Community Church

Manitowoc Public Library

Manitowoc Sheriff's Department Jail Division

Manitowoc County Courthouse

Manitowoc City Hall

Manitowoc Park & Recreation

Manitowoc Community Church

Manitowoc Public Library

Manitowoc Sheriff's Department Jail Division

Manitowoc County Courthouse

Manitowoc City Hall

Manitowoc Park & Recreation

Manitowoc Community Church

Manitowoc Public Library

Manitowoc Sheriff's Department Jail Division

Manitowoc County Courthouse

Manitowoc City Hall

Manitowoc Park & Recreation

Manitowoc Community Church

Manitowoc Public Library

Manitowoc Sheriff's Department Jail Division

Manitowoc County Courthouse

Manitowoc City Hall

Manitowoc Park & Recreation

Manitowoc Community Church

Manitowoc Public Library

Manitowoc Sheriff's Department Jail Division

Manitowoc County Courthouse

Manitowoc City Hall

Manitowoc Park & Recreation