

LPI
8-17-15

15-845

MANITOWOC
CITY OF MANITOWOC
WISCONSIN, USA

CITY OF MANITOWOC
WISCONSIN, USA
www.manitowoc.org



August 3, 2015

To: Mayor and Common Council
From: Manitowoc City Plan Commission
Subject: **PC1-2015: Deeds and Easements**

Dear Mayor and Common Council:

At the regular July 29th, 2015 meeting of the City Plan Commission, the Commission reviewed the attached Quit Claim Deeds:

1. PC1-2015: Abbey Ridge LLC: Quit Claim Deed – Ebony Ave.
2. PC1-2015: John Lukas: Quit Claim Deed – Ebony Ave.

The Commission unanimously recommended that: (i) the Council approve and accept the Quit Claim Deeds and (ii) the Clerk subsequently record the documents at the Register of Deeds.

Sincerely,

Paul Braun

Paul Braun

City Planner

15-783

Document Number

QUIT CLAIM DEED

By this deed, John S. Lukas, Grantor, quit claims to the City of Manitowoc, Wisconsin, a municipal corporation, Grantee, for no money but other valuable consideration all their interest in the following described real estate in Manitowoc County, State of Wisconsin:

A tract of land located in the NE 1/4 of the NW 1/4 of Section 18, T.19N., R.24E., City of Manitowoc, Manitowoc County, Wisconsin and described as follows:

Commencing at the North 1/4 corner of said Section 18, thence N88°38'26"W along the section line 1110.47 feet, thence S00°10'45"E 1074.05 feet to the point of curvature of a 67.0 foot radius curve to the left, thence southeasterly along the arc of said curve 104.94 feet (chord S45°03'06"E 94.54 feet), thence S89°55'26"E 74.68 feet, thence S00°04'34"W 66.0 feet, thence N89°55'26"W 74.68 feet to the point of curvature of a 133.0 foot radius curve to the right, thence northwesterly along the arc of said curve 39.83 feet (chord N81°20'38"W 39.68 feet) to the point of real beginning, thence N00°07'19"W 14.42 feet, thence N78°30'10"W 10.60 feet to the point of curvature of a 67.0 foot radius curve to the left, thence Northwesterly along the arc of said curve 13.36 feet (chord N84°12'48"W 13.33 feet), thence N89°55'26"W 12.93 feet to a point on a 133.0 foot radius curve to the left, thence Southeasterly along the arc of said curve 40.90 feet (chord S63°57'12"E 40.74 feet) to the point of real beginning.

Said tract contains 382 square feet (0.009 acres).

Excluding any previously dedicated right of way.

Name and Return Address

CITY CLERK
CITY OF MANITOWOC
900 QUAY STREET
MANITOWOC WI 54220

052-818-201-013.00

Parcel Identification Number (PIN)

It is the intention to dedicate the aforementioned description for street purposes, the description includes any and all previously dedicated street area.

Name of the street covered by the aforementioned description is: Ebony Avenue

Dated this 1st day of July, 20 15, the above

GRANTORS:

John S. Lukas
John S. Lukas

STATE OF WISCONSIN)
) ss.
MANITOWOC COUNTY)

Personally came before me, this 1st day of July, 20 15, the above named John S. Lukas, to me known to be the person(s) who executed the foregoing instrument and acknowledged the same.

Ruthann E. Mleziva
RUTHANN E. MLEZIVA
Notary Public, Manitowoc County.

My Commission (~~is~~) (expires) 1-4-2019

This instrument was drafted by Paul M. Steinbrecher, SMI

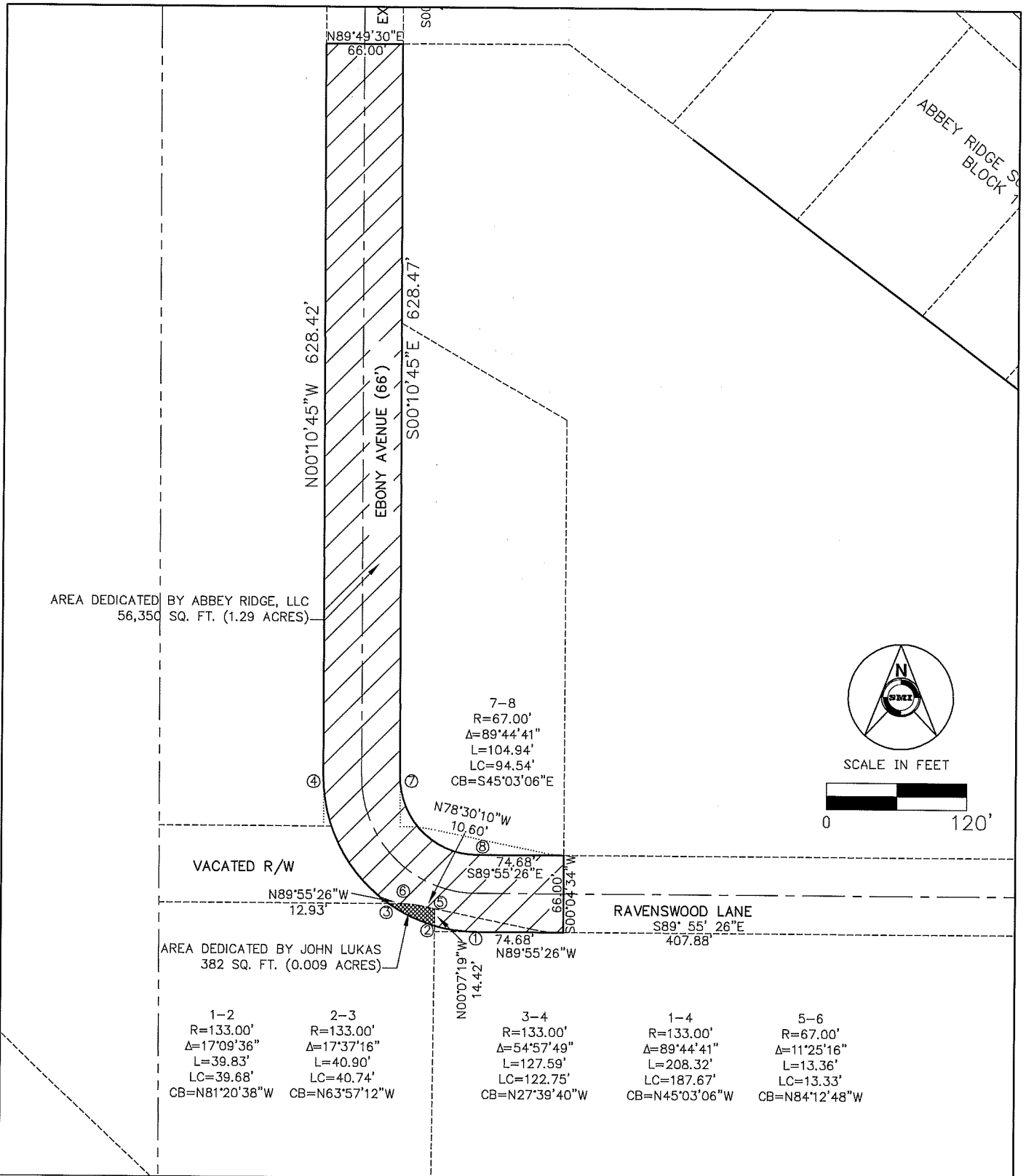

EBONY AVENUE OFFICIAL MAP CHANGE

EXHIBIT A

CLIENT: ABBEY RIDGE, LLC
 ADDRESS: 1871 NAGLE AVENUE
 MANITOWOC WI 54220
 920-901-2451
 DATE: 7/18/14 JOB NO.: 13215CS

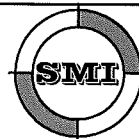

SMI
 CIVIL AND STRUCTURAL ENGINEERS
 102 REVERE DRIVE
 MANITOWOC, WISCONSIN 54220-3147
 PHONE 920-684-5583 FAX 920-684-5584

15-845

CONSENT

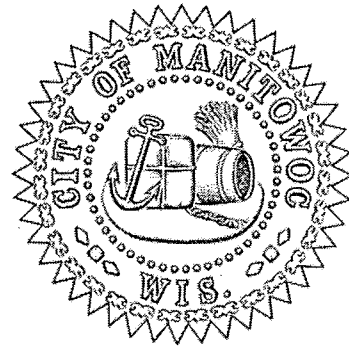

Standing Committee: Licensing, Permits & Inspections Committee

Document Name: Report of City Plan Commission (PC 1-2015) relative to quit claim deed from John S. Lukas for Ebony Avenue purposes with quit claim deed attached

Consent

Non-Consent

Chairman Recommend

Recommendation: Acceptance of deed and place on file

Attest:

Chair – Alderperson Jim Brey

Date

Vice-Chair – Alderperson Mike Howe

Alderperson Dave Soeldner

Alderperson Jill Hennessey

Alderperson Al Schema

Approved:

Justin M. Nickels
Mayor

Date