

SPECIAL EVENT COMMITTEE APPROVAL FORM

MEETING DATE: 5/7/2018

EVENT NAME: Fourth on the Shore

ORGANIZER: City of Manitowoc - Stacey Groll

EVENT DATE: 7/4/2018

NEW OR RECURRING: Recurring

LOCATION/DESCRIPTION: Picnic & fireworks by the lake; street/lane closures; use of traffic control & park equipment; rental of generator; additional officers & crossing guards on duty

ESTIMATED CITY COSTS:

POLICE	1938.4
FIRE	0
PARKS	1644
RECREATION	
STREETS	1291
TOTAL DEPT. COSTS	4873.4

ESTIMATED EVENT HOLDER CHARGES:

LATE APPL. FEE (<60 days)	
DELIVERY CHARGES <i>(if delivery requested)</i>	350
WAIVED -ROOM TAX	5223.4
NON-WAIV. STAKE PERMIT	

COMMITTEE CONCERNS:

COMMITTEE DECISION:

APPROVE

DENY

[Handwritten signatures and initials under APPROVE]

COUNCIL ACTION REQUIRED:

Lane closures from S 7th to Huron; right lanes of northbound & southbound lanes of Maritime Dr., intersection of Waldo/Maritime/Memorial & south pier

ITEMS TO INCLUDE IN LETTER:

City of Manitowoc
SPECIAL EVENTS APPLICATION FORM

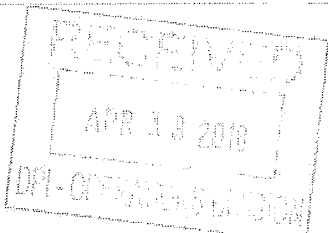

NOTICE: This application must be turned in to the Parks Office a minimum of 60 days prior to the date of the event. Your Certificate of Insurance must be on file in the City Clerk's Office a minimum of 10 days prior to the date of the event. If you have questions, please see the Special Event Guidelines & Policy for a list of contacts.

1. Name/Description of Event: Fourth on the Shore
2. Date of Event: 07/04/2018 If multiple days, Start Date: _____ End Date: _____
Include dates and times needed for setup and take down / cleanup.
3. Time Event will Begin Setup: 7:00 am AM/PM Actual Start Time: 11:00 am AM/PM Finish Time: 10:15 pm AM/PM
4. Name and Complete Address of Organization/Individual Organizing the Event:

City of Manitowoc

Name of organization responsible for event

Stacey L. Groll

Name (first, middle, and last) of event organizer

Telephone # PRIOR TO event (920) 686 - 6980

Telephone # DURING event (920) 629 - 0414

Contact name DURING event (if different)

900 Quay Street

Street Address

Manitowoc, WI 54220

City, State, Zip

E-mail address sgroll@manitowoc.org
of event organizer

Is the sponsoring organization a 501(c)(3) organization? Yes No

5. Location of the Event: Generally describe your event and its purpose and attach a DETAILED map or diagram of your event. Also, indicate the direction of the route, if any, including all turns and the number of traffic lanes to be used. Maps of the City and its parks are available online at www.manitowoc.org.

A labeled map of the event is attached to this application. Traffic/parking maps from last year's event (that are presumed to stay the same for this year) are also attached.

Will the event be held in a Manitowoc park or utilize any park facilities? Yes Which park? _____ No

What park facilities will be needed (buildings, tennis courts, ball diamonds, disc golf courses, etc.)?

Have you reserved the park &/or park facilities? Yes No If no, please contact the Parks Division at (920) 686-3580.

Does the event require streets to be closed? Yes No If yes, which street(s): Partially. Please see attached maps.

It is YOUR RESPONSIBILITY to provide federally approved traffic control items; however they may be rented from the Streets & Sanitation Division.

Will the event be held on the sidewalk? Yes No



6. Mariners Trail Permit:

Will any portion of the Mariners Trail be used? Yes No

If yes, where on the trail will the event begin: _____
Where on the trail will the event end: _____

When use of the trail is requested, consideration is given to how the public's use of the trail will be affected. Set up / take down and clean up, as well as other services provided by a City staff may be billed on a cost-recovery basis. **The event organizer must provide a copy of event liability insurance naming BOTH CITIES as co-insured at least 10 days prior to the event. Permits do not allow "exclusive use" of the trail and the general public must be allowed to share the permitted areas.**

This agreement is made and entered into by and between the Cities of Two Rivers and Manitowoc, Wisconsin, hereinafter called "City" and the above-named individual, hereinafter called "Permittee." The parties agree as follows: Bookings must be made no earlier than 12 months in advance. The Permittee understands his/her responsibility is to set up, clean up and restore premises within the time period listed above.

Limitation of Use: Permittee agrees that the number of persons on the rented premises during the rental period shall not exceed the capacity of the facility and that no intoxicating liquor or fermented malt beverages shall be served to minors. Permittee agrees to use premises rented for the purpose stated above and no other. In the event this Limitation of Use is not complied with, Permittee shall be charged and agrees to pay a fee of \$200.

Permittee agrees to abide by the rules and regulations contained in this agreement.

FOR OFFICE USE ONLY
Signature of City of Two Rivers designee: _____ Date: _____

7. Tell Us About Your Event:

What is the estimated attendance at your event, including observers? 5,000?

How many vendors will be at your event? 25-100 How many vehicles? Unknown at this time

Do you require any special parking restrictions? Yes No If yes, what type, when, and where:

Please see maps that are attached and refer to past experience for this event. In addition, in Y and Baymont parking lots - does PD assist with that - or is that a DPI barricade request? (Discuss at Special Events meeting?)

Parking on grassy areas of a park is not allowed without prior approval. Contact the Police Department if traffic control is needed.

Will food be prepared and/or served at the event? Yes No

You are responsible for obtaining any necessary permits for food from the Manitowoc County Health Department.

Will you be having a band or amplified music? Yes No

Will a loudspeaker or similar electric sound amplification system be used outdoors? Yes No

If yes, what hours: from 11 a.m. until about 9:30 p.m.

Will the City need to provide any special electrical assistance or lighting (of ball diamonds, etc.)? Yes No

If yes, please describe:

Possibly - behind the Baymont where the bands will be.

Contact the Parks Division at 686-3580 with questions.

Will any of the following services be required? Clean-up Street-sweeping

For help defining your parking, clean-up, & traffic control needs, please contact the Streets & Sanitation Division at (920) 686-6350.

Will any fireworks or pyrotechnic devices be used during the event? Yes No

If yes, contact the Fire Department at (920) 686-6540 to secure the proper permits for firework usage.

Will animals be present at the event? Yes No If yes, please indicate what types of animals, how many are expected, and where they will be located. Possibly - in areas where animals would normally be allowed.

What toilet facilities will be made available to your participants? Indoor Outdoor

Please describe the toilet facilities that will be provided, including their locations and the number of units:

3 at Red Arrow Park, 3 in the Blue Rail Walkway area, 4 in the vicinity of the WMM, 3 in the vicinity of the Yacht Club, 8 at Baymont, and 2 between carferry and Bud towers.

Will alcoholic beverages be served/sold? Yes No If yes, a "Special Class B" license will allow sale/service of beer and/or wine.

Please contact the City Clerk's Office at (920) 686-6950 to obtain a license.

In the case of a premise with a current alcohol license, do you need an extension of your premise? Yes No If yes, give a detailed explanation under #5.

Do you require a waiver of the restriction to serve alcohol in a park? Yes No

8. Equipment Needed for Your Event:

Equipment rental charges will apply unless a waiver of some or all fees is approved. A non-waivable delivery fee will be charged if delivery/pickup by City personnel is needed. Delivery fees are based on total rental costs.

To make arrangements to pick up the items yourselves, please contact the Parks Division at 686-3580. All items must be picked up and returned weekdays between 7:00 A.M. and 2:30 P.M. It is the renter's responsibility to sign in all materials in the Streets & Sanitation office or with a Parks staff member prior to unloading at the time of return. It is unacceptable to drop off rental materials outside of return hours and without signing them in.

Please indicate where and when the items should be delivered:

2 single barricades behind the Baymont (grassy area - Amanda will set up), single barricade for handicap parking beside Baymont with signage that states Handicap Parking. May possibly need some signage in Y and in Baymont parking lots to restrict parking during certain hours that day. (Discuss at Special Events Meeting?)

Please indicate the total number of items requested:

Streets & Sanitation Division Equipment (686-3580):

	# Needed	# of Days*	Cost/Day	Total	
Barricades					
2'	_____ X	_____ X	\$3.00	=	Flashers _____
3'	_____ X	_____ X	\$3.00	=	Flashers _____
8'	_____ X	_____ X	\$4.00	=	_____
Rail type-long	_____ X	_____ X	\$2.00	=	_____
Rail type-short	_____ X	_____ X	\$2.00	=	_____
Channelizer Drums	_____ X	_____ X	\$3.00	=	_____
Cones					
18"	_____ X	_____ X	\$1.50	=	_____
28"	_____ X	_____ X	\$1.50	=	_____
Safety vests	_____ X	_____ X	No charge	=	No Charge
Snow fence					
Rolls	_____ X	_____ X	\$4.00	=	_____
Posts	_____ X	_____ X	No Charge	=	No Charge
Post driver/pounder	_____ X	_____ X	No Charge	=	No Charge
Traffic signs	_____ X	_____ X	\$2.00	=	Description _____
	_____ X	_____ X	\$2.00	=	Description _____
	_____ X	_____ X	\$2.00	=	Description _____
Traffic signs (Portable)	_____ X	_____ X	\$3.00	=	Description _____
	_____ X	_____ X	\$3.00	=	Description _____
	_____ X	_____ X	\$3.00	=	Description _____
Other (list items and amounts)					

Parks Division Equipment (686-3580): Do NOT count any picnic tables, garbage cans, etc. already located at the park.

Banquet tables, 8'	_____ X	_____ X	\$5.00	=	_____
Park benches	_____ X	_____ X	\$7.00	=	_____
Picnic tables	_____ X	_____ X	\$7.00	=	_____
Risers, platform	_____ X	_____ X	\$15.00	=	Description _____
Security stanchions	_____ X	_____ X	\$ 5.00	=	_____
Tent, 10'x10'	_____ X	_____ X	\$30.00	=	_____
Tent, 10'x20'	_____ X	_____ X	\$35.00	=	_____
Ticket booths, outdoor	_____ X	_____ X	\$15.00	=	_____
Trash cans	_____ X	_____ X	No Charge	=	No Charge
Wenger portable bandwagon, 35x8'***	_____ X	_____ X	\$240.00	=	_____
Other (list items and amounts):					

TOTAL RENTAL CHARGES _____

*Include the day of return but not the day of pickup/delivery. Items must be picked/returned weekdays between 7:00 am and 2:30 pm.

***The bandwagon shall not be removed from the City limits without the approval of the Park & Recreation Committee and must be delivered/setup by City Personnel.

If you are requesting delivery/pickup by City personnel, the following non-waivable delivery fees will apply.

DELIVERY FEES	
Total Cost of Items Rented	Delivery Fee
\$0.00 - \$100.00	\$ 50.00
\$100.01 - \$250.00	\$ 75.00
\$250.01 - \$500.00	\$125.00
\$500.00 - \$1,000.00	\$250.00
\$1,000.01 and above	\$350.00

Delivery fees will be adjusted based on actual items rented.

9. Stake Permit: There is a \$50.00 NON-WAIVABLE stake permit fee per event, if any items will be staked into the ground. The event organizer is responsible for ensuring Diggers Hotline is contacted a minimum of three business days before set-up. Will any of these items (or items of similar nature) be erected or placed on the event grounds?

Tent or canopy Yes No
 Fence Yes No
 Sign Yes No
 Bounce house Yes No If electric, where will item be plugged in? Generator provided by vendor
 Other _____ Yes No If electric, where will item be plugged in? _____

If yes for any, give a detailed explanation under #5.

10. Safety and Security for Your Event:

Do you have the correct level of insurance for your specific event? Yes No
 Please see the Special Events Insurance Form to ensure you have the proper coverage. You must submit the insurance certificate AND required endorsements to the City Clerk's Office at least 10 days before your event.

Do you need assistance from the Police or Fire Departments? Yes No If yes, please describe:

Traffic control assistance after the fireworks at 9:30 p.m.

 Name of Security Coordinator () _____ Phone # before event () _____ Phone # the day of the event

Do you have a plan in place to deal with medical emergencies that may occur during your event? Yes No
 The City reserves the right to require a detailed written public safety plan.

11. Fees & Reimbursement: Unless waived by the Special Event Committee, the standard fees for all rentals and licenses will apply. The City may also require reimbursement for extraordinary expenses. Charges will apply for lost, stolen, or damaged equipment. Stake Permit Fees, License Fees and Delivery Fees will not be waived.

Is a waiver of some or all fees requested? Yes No

If yes, please explain what fees you desire waived or reduced and the reason(s):

Looking to have all fees waived since this is a City event.

Will money be collected, tickets or concessions sold, registration fees charged, or money raised in conjunction with the event?

Yes No

If yes, explain and list specific charges

Raffle tickets, concessions, registration fees for vendors

What are your estimated revenues and what will the revenues be used for?

Raffle tickets will be sold, estimated revenue is unknown, and revenues will be donated to the Eternal

Please attach any additional information which you feel will assist the committee in evaluating your request. The City reserves the right to request a current financial report for the previous two years indicating all expenses and all revenues of the group/organization.

12. Legal Notice

I understand the filing of this application does not ensure approval of a Special Event. I also understand that all Special Event organizers and participants must comply with all applicable City ordinances, traffic rules, park rules, state health laws, fire codes, and liquor licensing regulations. Fees for park facilities, temporary beer/wine licenses, stake and fireworks permits, and other necessary licenses and permits are in addition to the fees submitted for the Special Events Application. I further understand that an incomplete application may be cause for the denial of the event.

The undersigned agrees to indemnify and hold the City of Manitowoc harmless for any and all damage claims or personal injury claims occurring during this event. It is further agreed that all personal property of any kind brought on the premises shall be at the sole risk of the undersigned, and that the City of Manitowoc shall not be liable for any injury, loss or damage to said property or injury to any persons on the premises. The undersigned agrees to be responsible for any damage caused to said facility or equipment by mischief or negligence. By signing, I acknowledge that I have authority to bind the sponsoring organization and acknowledge that I have received, read and understand the Special Events Policy and agree to be bound by all requirements as stated in the Special Events Policy and it is hereby incorporated by reference into this signed agreement.

Date of birth of applicant 12 / 18 / 1976

Signature of Applicant: Stacey Groll

Digitally signed by Stacey Groll
Date: 2018.04.13 08:50:11 -05'00'

Date: 04/11/2018

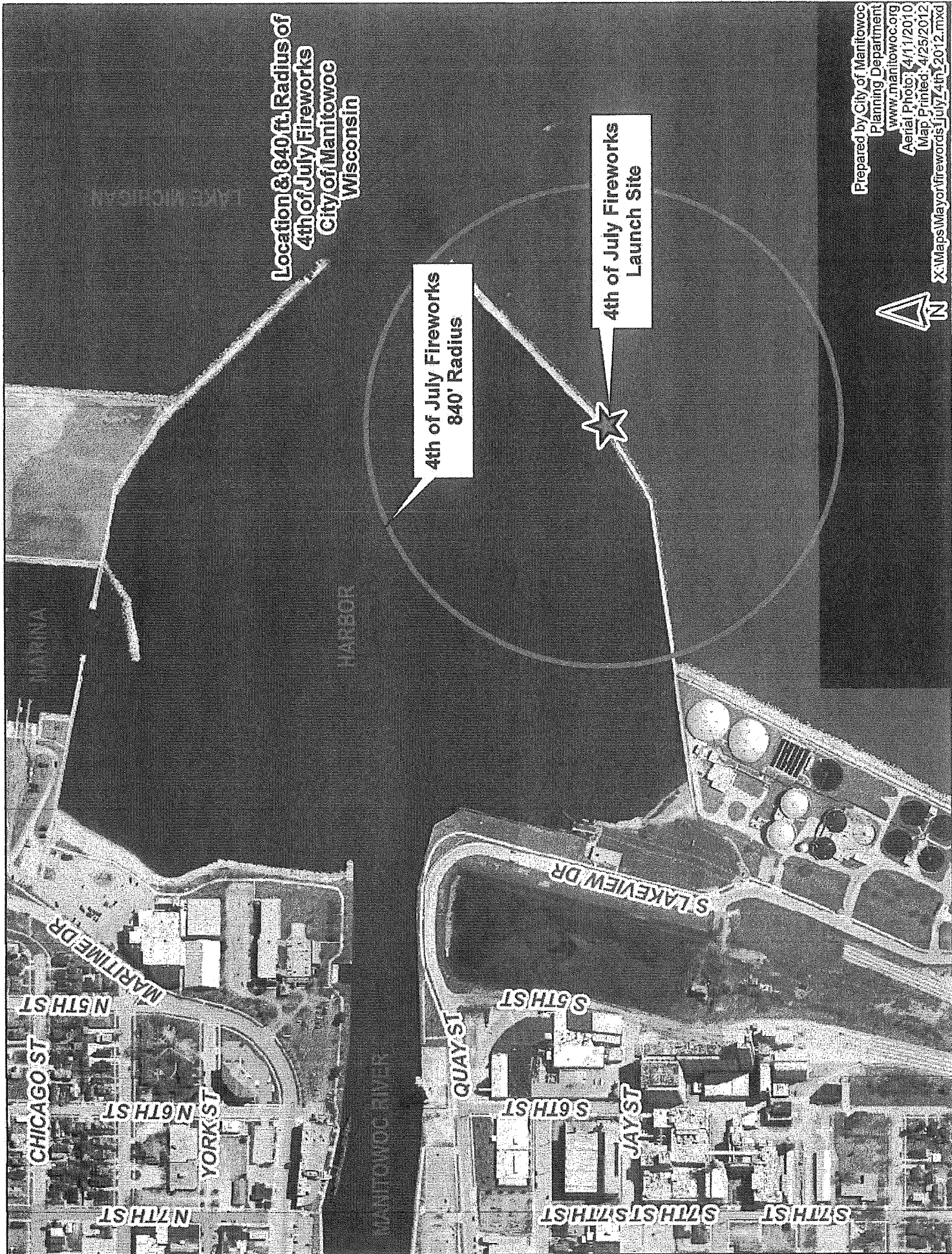

Location & 840 ft. Radius of
4th of July Fireworks
City of Manitowoc
Wisconsin

4th of July Fireworks
840' Radius

4th of July Fireworks
Launch Site



Prepared by City of Manitowoc
Planning Department
www.manitowoc.org
Aerial Photo: 4/11/2010
Map Printed: 4/25/2012
X:\Maps\Mayor\fireworks\July\4th_2012.mxd

DURON ST.

ST. CLAIR ST.

N. 7TH ST.

N. 4TH ST.

PARK ST.

N. 5TH ST.

N. 6TH ST.

STATE ST.

SALMON DERBY

MARITIME DR.

N. LAKE ST.

CHICAGO ST.

TWIN STUNTS

BUFFALO ST.

VENDORS

YMCA

YORK ST.

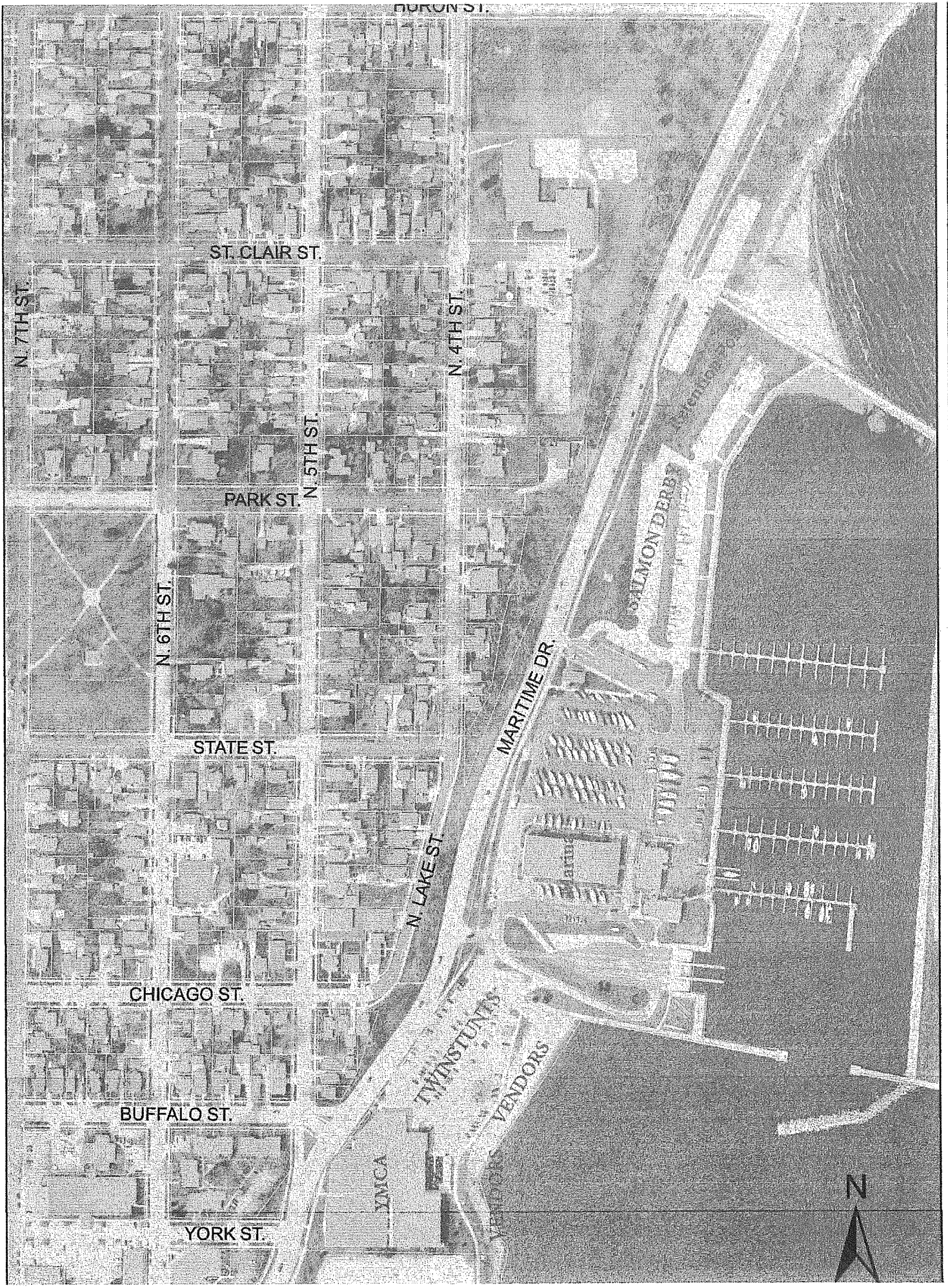

Add orange barrels (X) and signs (O) at the beginning of the cones.

At the end of fireworks, our goal is to keep vehicles from entering Maritime Drive which will add to the congestion. Northbound vehicles on Maritime can either go west or north. Southbound vehicles on Memorial Drive must go west on Waldo Blvd. Eastbound vehicles on Waldo can go either North on Memorial or South on Maritime

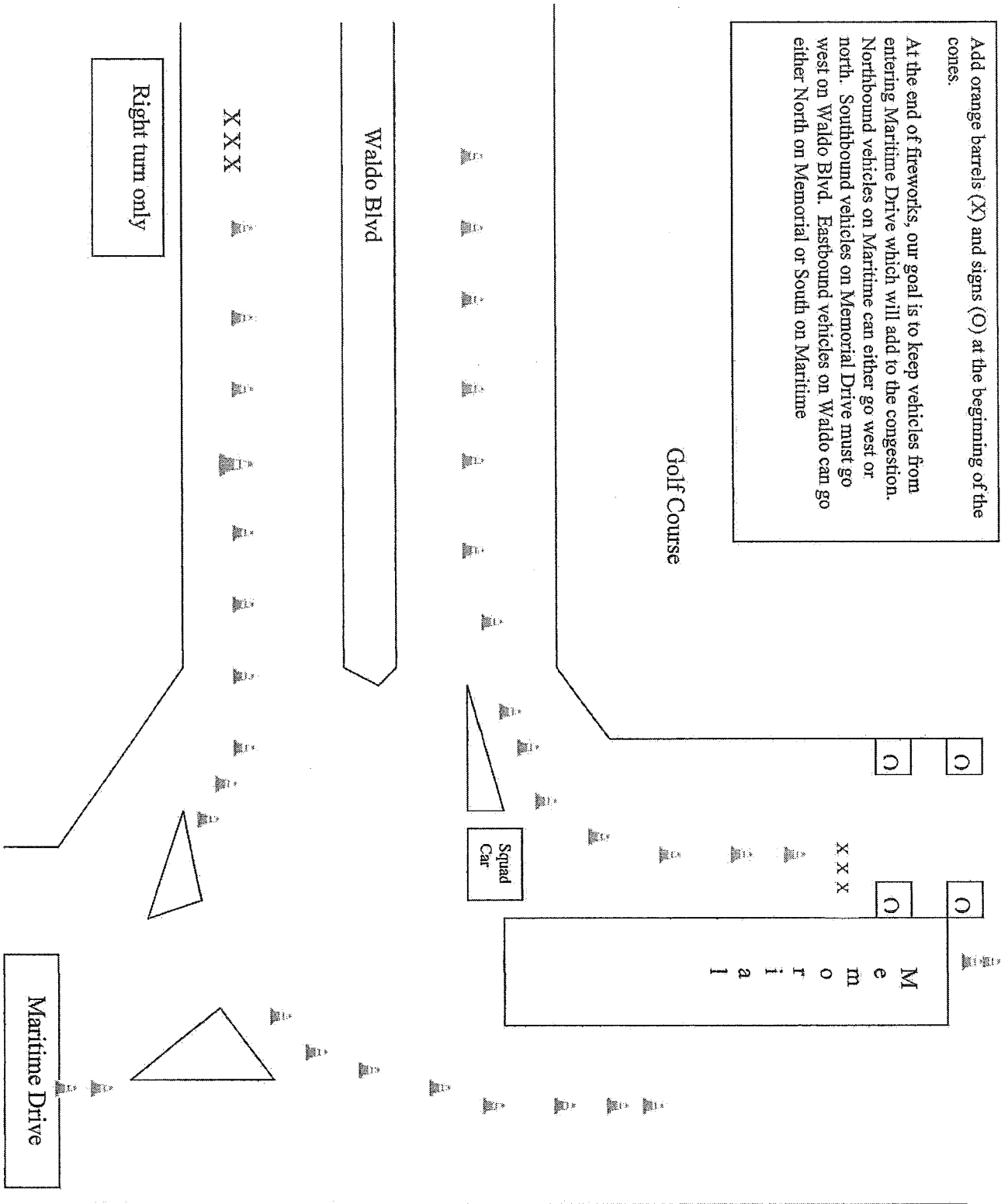

South Pier
Parking Lot

No Entrance
To Pier



Fireworks Personnel Only

