



CITY OF MANITOWOC

WISCONSIN, USA

www.manitowoc.org

4/25/2024

To: Mayor and Common Council

From: Paul Braun, City Planner

Subject: PC 9-2024: Kapsch: Request to Purchase City-Owned Property located on Riverview Drive. (Tax Parcel # 615-000-010).

At the April 24, 2024 meeting of the Manitowoc City Plan Commission, the Commission unanimously recommended to the Common Council the following action:

Approve the request to purchase the City-owned property and instruct City staff to complete all facets of the transaction.

Granicus #: 24-1416

Attachments: Request & Maps

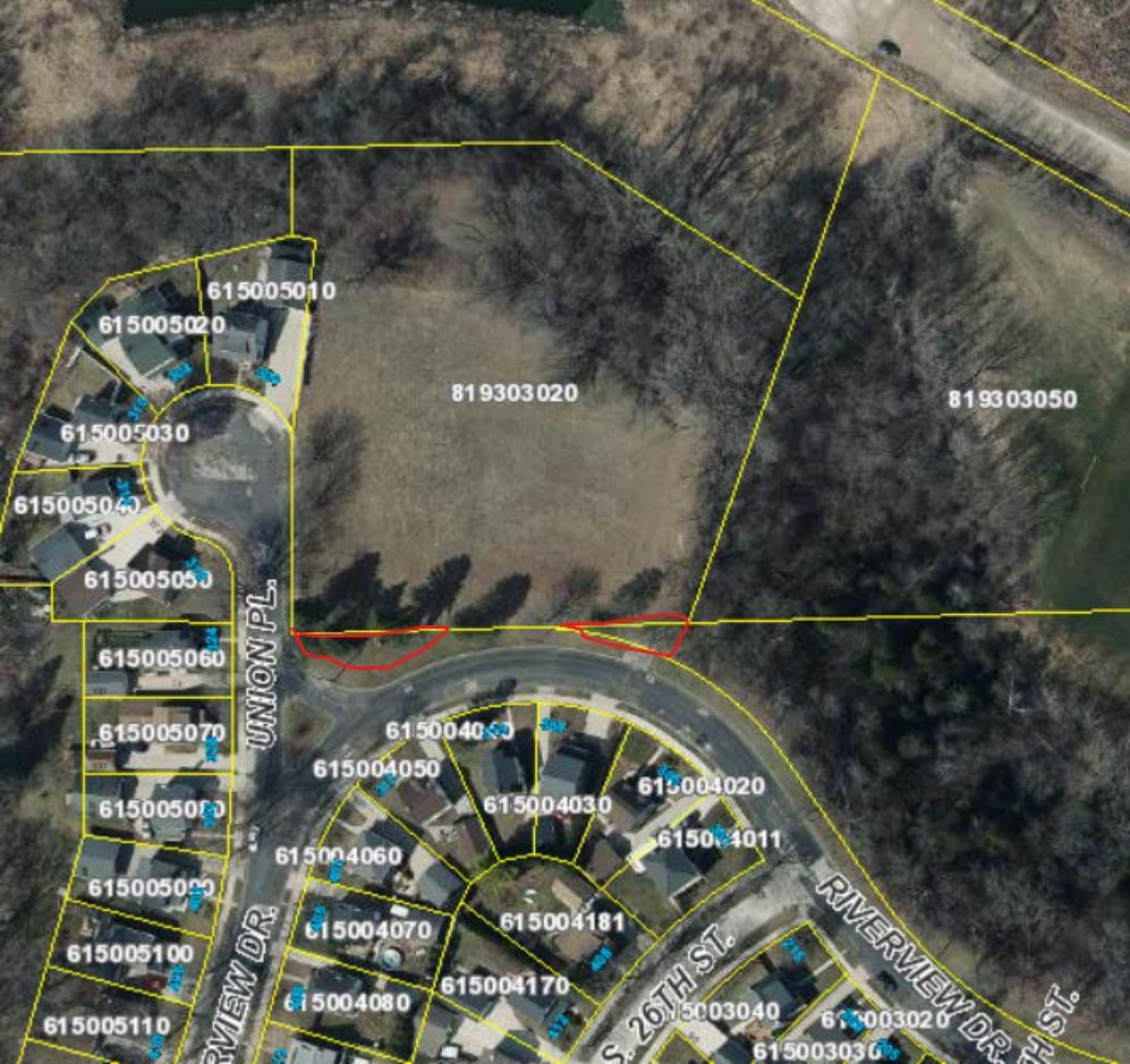

615005010

615005020

819303020

819303050

615005030

615005040

61500505J

UNION PL.

615005060

615005070

615005080

615005090

615005100

615005110

RIVERVIEW DR.

615004000

615004050

615004030

615004020

615004011

615004060

615004181

615004070

615004170

S. 26TH ST.

615004080

615003040

RIVERVIEW DR.

615003020

615003030

TH ST.



Corner Point

A DIVISION OF  BUILDING SERVICE

MAYOR AND PLAN COMMISSION
900 QUAY STREET
MANITOWOC WI 54220

April 12, 2024

Dear Mayor and Plan Commission:

As a representative of Brian and Carolyn Kapsch, owners of Parcel ID: 05281930302000 on Riverview Drive, we are here by requesting to purchase approximately 0.019 acres of land currently owned by the City of Manitowoc located on Riverview Drive as part of Parcel ID: 05261500001000. This parcel will be combined with their existing property to provide them with street frontage. This area has been used by previous owners of the Kapsch parcel.

Please see the attached map.

Very truly yours,
CORNER POINT

A handwritten signature in black ink, appearing to read 'B. Bastian', enclosed within a large, loopy oval shape.

Brooke L. Bastian, Survey Technician

**MEANDER CORNER
SEC. 19-19-24**

(EXISTING 2" IRON PIPE)
MTWC. CO. COORD.
N: 303968.106
E: 227664.140

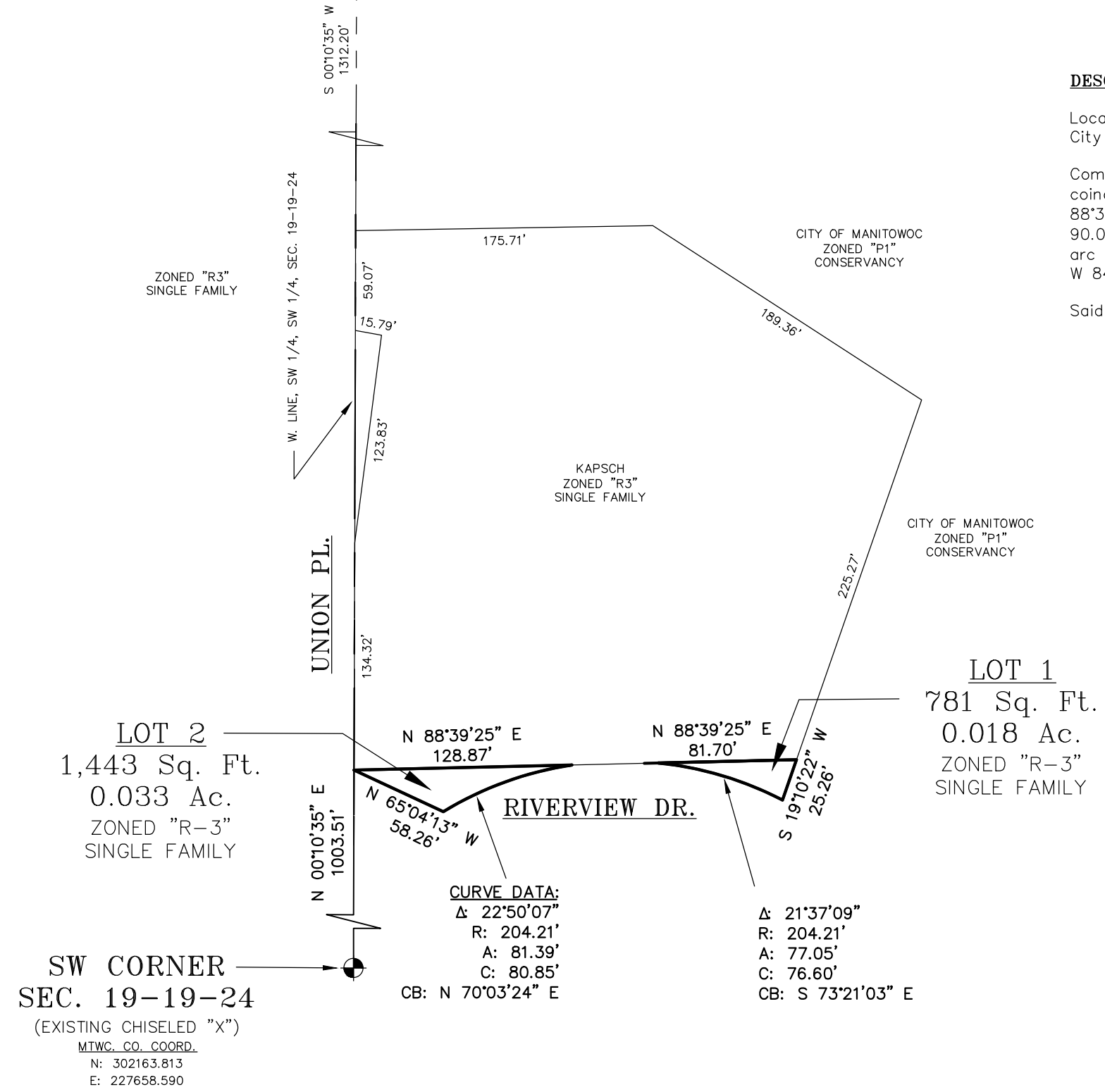

DESCRIPTION:

Located in the SW 1/4 of the SW 1/4 of Section 19, Town 19 North, Range 24 East, City of Manitowoc, Manitowoc County, Wisconsin, described as follows:

Commencing at the SW Corner of Section 19; Thence N 00°10'35" E, 1003.51 feet coincident with the west line of the SW 1/4 of the SW 1/4 of said Section; Thence N 88°39'25" E, 171.63 feet to the point of beginning; Thence continuing N 88°39'25" E, 90.00 feet; Thence S 19°10'22" W, 25.95 feet; Thence Westerly, 85.10 feet along the arc of a 203.80 foot radius curve to the left the chord of which bears N 74°37'13" W 84.48 feet; to the point of beginning.

Said parcel contains 844 Square Feet (0.019 Acres) of land.



PRELIMINARY PLAT OF SURVEY
 LOCATED IN THE SW 1/4 OF SECTION 19, TOWN 19 NORTH, RANGE 24 EAST, CITY OF MANITOWOC, MANITOWOC COUNTY, WISCONSIN



BRIAN & CAROLYN KAPSCH
 113 NOWAK ST.
 WAUSAU, WI 54401

FIELD WORK COMPLETION DATE:	4/12/2024
DRAWN BY:	JAD/BLB
JOB NO.:	S822024
CAD FILE:	DWG\CITY\MTWC\MECCA\S822024
SCALE:	1" = 80'

CERTIFIED SURVEY MAP

TRACT A OF A CERTIFIED SURVEY MAP, VOLUME 1, PAGE 149 AND PART OF GOVERNMENT LOT 7 ALL LOCATED IN THE NW 1/4 OF THE SW 1/4 AND THE SW 1/4 OF THE SW 1/4 OF SECTION 19, TOWN 19 NORTH, RANGE 24 EAST, CITY OF MANITOWOC, MANITOWOC COUNTY, WISCONSIN

**MEANDER CORNER
SEC. 19-19-24**

(EXISTING 2" IRON PIPE)
MTWC. CO. COORD.
 N: 303968.106
 E: 227664.140

W. LINE, SW 1/4, SEC. 19-19-24



LOT 1
RIVERVIEW ADDITION
BLK. 5

S 79°30'42" E 15.79'
 S 07°23'08" W 123.8'

UNION PL.

**SW CORNER
SEC. 19-19-24**

(EXISTING CHISELED "X")
MTWC. CO. COORD.
 N: 302163.813
 E: 227658.590

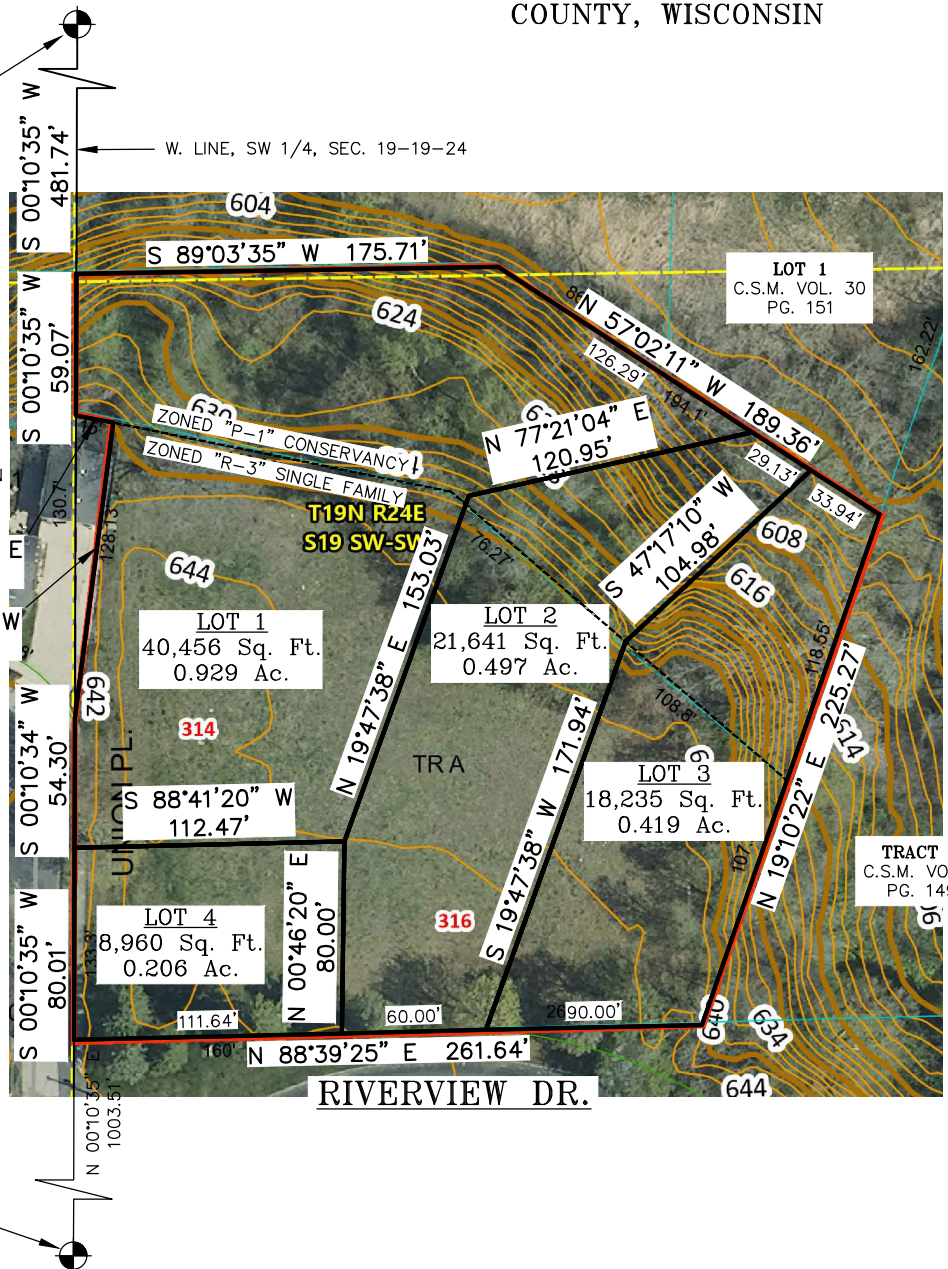

LEGEND

- = 3/4"x 18" IRON REBAR SET WEIGHING 1.13 LBS/FT
- △ = MAG NAIL SET
- = EXISTING IRON PIPE/ROD
- ▲ = EXISTING MAG/P-K NAIL