

PROPOSED CERTIFIED SURVEY MAP

A SURVEY OF PART OF LOT 20, OF BLOCK 7, OF KADOW'S ADDITION NO. 1 AND PART OF THE N. 1/2 OF THE NE 1/4 OF THE NW 1/4 OF SECTION 36, T. 19 N., R. 23 E., CITY OF MANITOWOC, MANITOWOC COUNTY, WISCONSIN

SURVEY BY :
ROBLEY LAND SURVEYING, LLC
 1533 N. UNION ROAD
 MANITOWOC, WISCONSIN 54220
 920-682-9779

N. 1/4 CORNER SECTION 36 PER TIES
 WISCONSIN COORDINATE SYSTEM
 N. 296887.494
 E. 224982.968

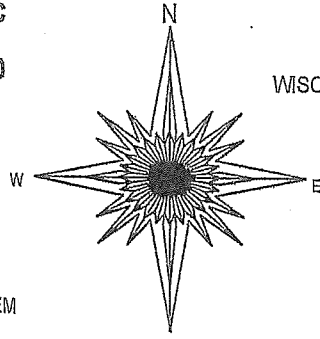

BEARINGS AND COORDINATES ARE REFERENCED TO THE WISCONSIN COORDINATE SYSTEM

SCALE 1" = 60'

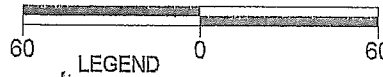

- IRON PIPE SET
- △ PK NAIL SET
- EXISTING IRON PIPE OR ROD FOUND
- ▲ EXISTING PK OR MAG NAIL

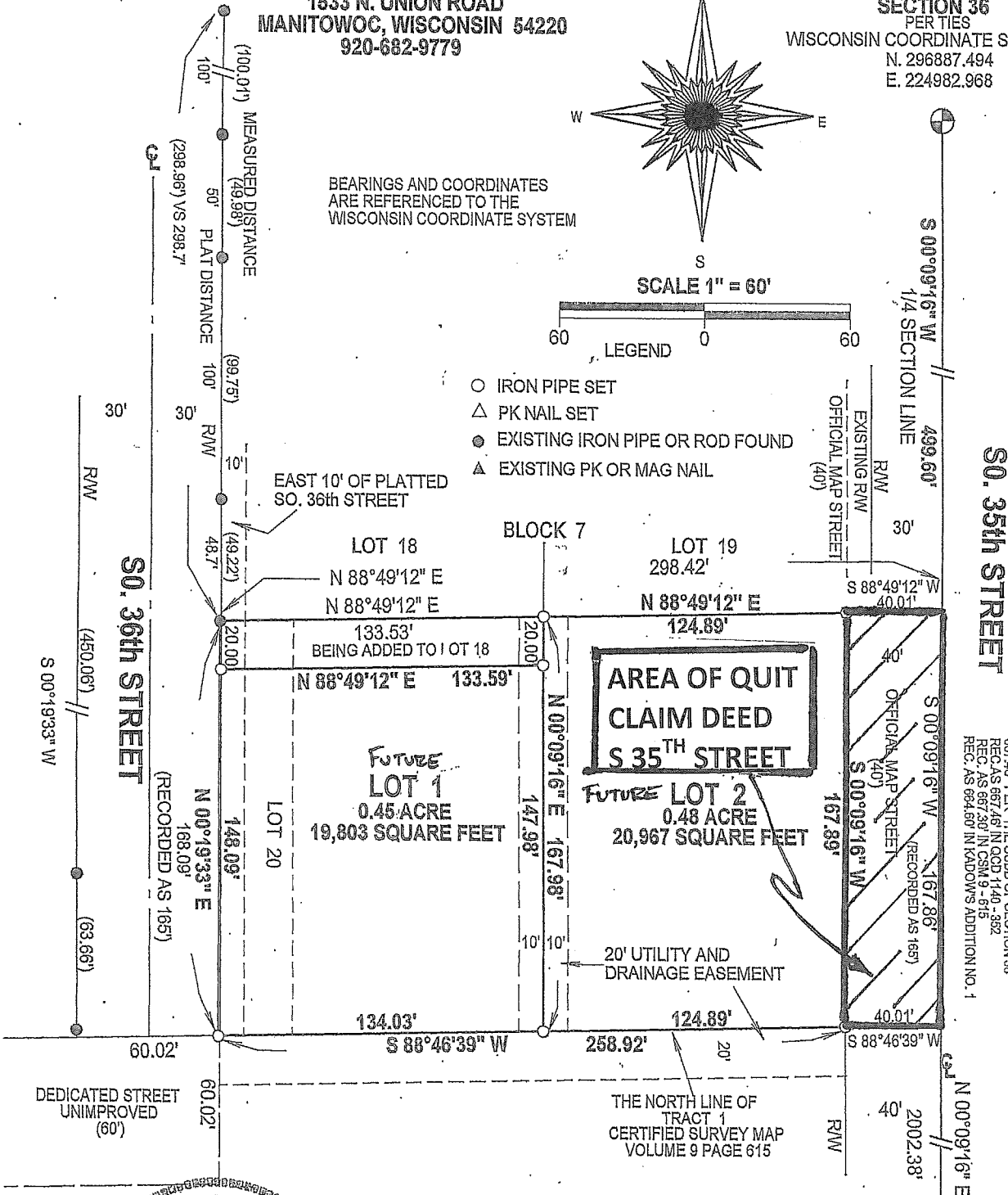

687.46' PER THE SUBD OF SECTION 36
 REC. AS 667.46' IN COD 1140 - 392
 REC. AS 667.30' IN CSAM 9 - 615
 REC. AS 664.60' IN KADOW'S ADDITION NO. 1

TRACT 1
 CERTIFIED SURVEY MAP
 VOLUME 9 PAGE 615

MANITOWOC PUBLIC SCHOOL DISTRICT

CENTER SECTION 36 PER TIES
 WISCONSIN COORDINATE SYSTEM
 N. 294217.659
 E. 224975.769

