

SPECIAL EVENT COMMITTEE APPROVAL FORM

MEETING DATE: 7/7/2021

EVENT NAME: Flyover Silver Creek Bike Race

ORGANIZER: Heavy Pedal Velo Club - Eric Schram

E-MAIL ADDRESS: schram973@gmail.com

EVENT DATE: 9/18/2021

NEW OR RECURRING: Recurring

LOCATION/DESCRIPTION: Flyover bike race at Silver Creek Park; use of fieldhouse & traffic control items for race

COMMITTEE CONCERNS:

COMMITTEE DECISION:

| APPROVE | DENY |
|--|----------------|
| Shawn Alfred/sr Jason Freiboth/sr Dan Koski/sr Liz Majerus/sr | Todd Blaser/sr |

COUNCIL ACTION REQUIRED:

ITEMS TO INCLUDE IN LETTER:

1) Please make sure entire route is cleaned up after the event. 2) A reminder that the park will remain open to other users during the event. Think safety for other users & activities. 3) Food trucks, if present, must be licensed with the City of Manitowoc.

RECEIVED

MAY 26 2021

City of Manitowoc
SPECIAL EVENTS APPLICATION FORM

CITY OF MANITOWOC

ENGINEERING

NOTICE: This application must be turned in to the Parks Office a minimum of 60 days prior to the date of the event. Your Certificate of Insurance must be on file in the City Clerk's Office a minimum of 10 days prior to the date of the event. If you have questions, please see the Special Event Guidelines & Policy for a list of contacts.

1. Name/Description of Event: Flyover Silver Creek Bike Race

2. Date of Event: 09/18/2021 If multiple days, Start Date: _____ End Date: _____
Include dates and times needed for setup and take down / cleanup.

3. Time Event will Begin Setup: 6:00 am AM/PM Actual Start Time: 9:00 am AM/PM Finish Time: 6:00 pm AM/PM

4. Name and Complete Address of Organization/Individual Organizing the Event:

HEAVY PEDAL VELO CLUB

Name of organization responsible for event

Eric Schram

Telephone # PRIOR TO event (_____) 9206291069

Name (first, middle, and last) of event organizer

Telephone # DURING event (_____) 9206291069

Contact name DURING event (if different)

844 Lincoln Blvd

Street Address

Manitowoc, WI 54220

E-mail address schram973@gmail.com
of event organizer

Is the sponsoring organization a 501(c)(3) organization? Yes No

5. Location of the Event: Generally describe your event and its purpose and attach a DETAILED map or diagram of your event. Also, indicate the direction of the route, if any, including all turns and the number of traffic lanes to be used. Maps of the City and its parks are available online at www.manitowoc.org.

A bike race attended by participants from around the State. The course is all within the confines for Silver Creek Park. SEE ATTACHED MAP.

setup in SC Fieldhouse 9/17/21

Will the event be held in a Manitowoc park or utilize any park facilities? Yes Which park? Silver Creek park No

What park facilities will be needed (buildings, tennis courts, ball diamonds, disc golf courses, etc.)?

Have you reserved the park &/or park facilities? Yes No If no, please contact the Parks Division at (920) 686-3580.

Does the event require streets to be closed? Yes No If yes, which street(s): _____

It is YOUR RESPONSIBILITY to provide federally approved traffic control items; however, they may be rented from the Streets & Sanitation Division.

Will the event be held on the sidewalk? Yes No

*A/M
5/21/21*



6. Mariners Trail Permit:

Will any portion of the Mariners Trail be used? Yes No

If yes, where on the trail will the event begin: _____

Where on the trail will the event end: _____

When use of the trail is requested, consideration is given to how the public's use of the trail will be affected. Set up / take down and clean up, as well as other services provided by a City staff may be billed on a cost-recovery basis. The event organizer must provide a copy of event liability insurance naming BOTH CITIES as co-insured at least 10 days prior to the event. Permits do not allow "exclusive use" of the trail and the general public must be allowed to share the permitted areas.

This agreement is made and entered into by and between the Cities of Two Rivers and Manitowoc, Wisconsin, hereinafter called "City" and the above-named individual, hereinafter called "Permittee." The parties agree as follows: Bookings must be made no earlier than 12 months in advance. The Permittee understands his/her responsibility is to set up, clean up and restore premises within the time period listed above.

Limitation of Use: Permittee agrees that the number of persons on the rented premises during the rental period shall not exceed the capacity of the facility and that no intoxicating liquor or fermented malt beverages shall be served to minors. Permittee agrees to use premises rented for the purpose stated above and no other. In the event this Limitation of Use is not complied with, Permittee shall be charged and agrees to pay a fee of \$200.

Permittee agrees to abide by the rules and regulations contained in this agreement.

FOR OFFICE USE ONLY:

Signature of City of Two Rivers designee: _____

Date: _____

7. Tell Us About Your Event:

What is the estimated attendance at your event, including observers? 300

How many vendors will be at your event? 1

How many vehicles? 100

Do you require any special parking restrictions? Yes No If yes, what type, when, and where:

Parking on grassy areas of a park is not allowed without prior approval. Contact the Police Department if traffic control is needed.

Will food be prepared and/or served at the event? Yes No

You are responsible for obtaining any necessary permits for food from the Manitowoc County Health Department.

Will you be having a band or amplified music? Yes No

Will a loudspeaker or similar electric sound amplification system be used outdoors? Yes No

If yes, what hours: An announcer for the race will be from 9:00 am to 4:00 pm

Will the City need to provide any special electrical assistance or lighting (of ball diamonds, etc.)? Yes No

If yes, please describe:

Contact the Parks Division at 686-3580 with questions.

Will any of the following services be required? Clean-up Street-sweeping

For help defining your parking, clean-up, & traffic control needs, please contact the Streets & Sanitation Division at (920) 686-6550.

Will any fireworks or pyrotechnic devices be used during the event? Yes No

If yes, contact the Fire Department at (920) 686-6540 to secure the proper permits for firework usage.

Will animals be present at the event? Yes No If yes, please indicate what types of animals, how many are expected, and where they will be located.

What toilet facilities will be made available to your participants? Indoor Outdoor

Please describe the toilet facilities that will be provided, including their locations and the number of units:

Will alcoholic beverages be served/sold? Yes No If yes, a "Special Class B" license will allow sale/service of beer and/or wine. Please contact the City Clerk's Office at (920) 686-6950 to obtain a license.

In the case of a premise with a current alcohol license, do you need an extension of your premise? Yes No If yes, give a detailed explanation under #5.

Do you require a waiver of the restriction to serve alcohol in a park? Yes No

8. Equipment Needed for Your Event:

Equipment rental charges will apply unless a waiver of some or all fees is approved. A non-waivable delivery fee will be charged if delivery/pickup by City personnel is needed. Delivery fees are based on total rental costs.

To make arrangements to pick up the items yourselves, please contact the Parks Division at 686-3580. All items must be picked up and returned weekdays between 7:00 A.M. and 2:30 P.M. It is the renter's responsibility to sign in all materials in the Streets & Sanitation office or with a Parks staff member prior to unloading at the time of return. It is unacceptable to drop off rental materials outside of return hours and without signing them in.

Please indicate where and when the items should be delivered:
Our group will pick up materials from City DPW

Please indicate the total number of items requested:

Streets & Sanitation Division Equipment (686-3580):

| | # Needed | | # of Days* | Cost/Day | = | Total | |
|--------------------------|----------|---|------------|-----------|---|-----------|-------------------|
| Barricades | | | | | | | |
| 2' | | X | | \$3.00 | = | | Flashers _____ |
| 3' | | X | | \$3.00 | = | | Flashers _____ |
| 8' | 3 | X | 2 | \$4.00 | = | 24 | |
| Rail type-long | | X | | \$2.00 | = | | |
| Rail type-short | | X | | \$2.00 | = | | |
| Channelizer Drums | | X | | \$3.00 | = | | |
| Cones | | | | | | | |
| 18" | | X | | \$1.50 | = | | |
| 28" | 50-** | X | 2 | \$1.50 | = | 150 | |
| Safety vests | | X | | No charge | = | No Charge | |
| Snow fence | | | | | | | |
| Rolls | 5 | X | 2 | \$4.00 | = | 40 | |
| Posts | 20 | X | 2 | No Charge | = | No Charge | |
| Post driver/pounder | 1 | X | 2 | No Charge | = | No Charge | |
| Traffic signs | | X | | \$2.00 | = | | Description _____ |
| | | X | | \$2.00 | = | | Description _____ |
| | | X | | \$2.00 | = | | Description _____ |
| Traffic signs (Portable) | | X | | \$3.00 | = | | Description _____ |
| | | X | | \$3.00 | = | | Description _____ |
| | | X | | \$3.00 | = | | Description _____ |

Other (list items and amounts) ** If we could use delineators instead of the cones

Parks Division Equipment (686-3580): Do NOT count any picnic tables, garbage cans, etc. already located at the park.

| | | | | | | | |
|-------------------------------------|--|---|--|-----------|---|-----------|-------------------|
| Banquet tables, 8' | | X | | \$5.00 | = | | |
| Park benches | | X | | \$7.00 | = | | |
| Picnic tables | | X | | \$7.00 | = | | |
| Risers, platform | | X | | \$15.00 | = | | Description _____ |
| Security stanchions | | X | | \$ 5.00 | = | | |
| Tent, 10'x10' | | X | | \$30.00 | = | | |
| Tent, 10'x20' | | X | | \$35.00 | = | | |
| Ticket booths, outdoor | | X | | \$15.00 | = | | |
| Trash cans | | X | | No Charge | = | No Charge | |
| Wenger portable bandwagon, 35x8'*** | | X | | \$240.00 | = | | |

Other (list items and amounts):

TOTAL RENTAL CHARGES 214

*Include the day of return but not the day of pickup/delivery. Items must be picked/returned weekdays between 7:00 am and 2:30 pm.

***The bandwagon shall not be removed from the City limits without the approval of the Park & Recreation Committee and must be delivered/setup by City Personnel.

If you are requesting delivery/pickup by City personnel, the following non-waivable delivery fees will apply.

| DELIVERY FEES | |
|----------------------------|--------------|
| Total Cost of Items Rented | Delivery Fee |
| \$0.00 - \$100.00 | \$ 50.00 |
| \$100.01 - \$250.00 | \$ 75.00 |
| \$250.01 - \$500.00 | \$125.00 |
| \$500.00 - \$1,000.00 | \$250.00 |
| \$1,000.01 and above | \$350.00 |

Delivery fees will be adjusted based on actual items rented.

9. Stake Permit: There is a \$50.00 NON-WAIVABLE stake permit fee per event, if any items will be staked into the ground. The event organizer is responsible for ensuring Diggers Hotline is contacted a minimum of three business days before set-up. Will any of these items (or items of similar nature) be erected or placed on the event grounds?

Tent or canopy Yes No
 Fence Yes No
 Sign Yes No
 Bounce house Yes No If electric, where will item be plugged in? _____
 Other _____ Yes No If electric, where will item be plugged in? _____

If yes for any, give a detailed explanation under #5.

10. Safety and Security for Your Event:

Do you have the correct level of insurance for your specific event? Yes No

Please see the Special Events Insurance Form to ensure you have the proper coverage. You must submit the insurance certificate AND required endorsements to the City Clerk's Office at least 10 days before your event.

Do you need assistance from the Police or Fire Departments? Yes No If yes, please describe:

Eric Schram
Name of Security Coordinator

9206291069
Phone # before event

9206291069
Phone # the day of the event

Do you have a plan in place to deal with medical emergencies that may occur during your event? Yes No
The City reserves the right to require a detailed written public safety plan.

11. Fees & Reimbursement: Unless waived by the Special Event Committee, the standard fees for all rentals and licenses will apply. The City may also require reimbursement for extraordinary expenses. Charges will apply for lost, stolen, or damaged equipment. Stake Permit Fees, License Fees and Delivery Fees will not be waived.

Is a waiver of some or all fees requested? Yes No

If yes, please explain what fees you desire waived or reduced and the reason(s):

Proceeds from the event will be donated to local non profit charities in the community.

Will money be collected, tickets or concessions sold, registration fees charged, or money raised in conjunction with the event?

Yes No

If yes, explain and list specific charges

Entry fee of race participants

What are your estimated revenues and what will the revenues be used for?

\$2000- see above

Please attach any additional information which you feel will assist the committee in evaluating your request. The City reserves the right to request a current financial report for the previous two years indicating all expenses and all revenues of the group/organization.

12. **Legal Notice**

I understand the filing of this application does not ensure approval of a Special Event. I also understand that all Special Event organizers and participants must comply with all applicable City ordinances, traffic rules, park rules, state health laws, fire codes, and liquor licensing regulations. Fees for park facilities, temporary beer/wine licenses, stake and fireworks permits, and other necessary licenses and permits are in addition to the fees submitted for the Special Events Application. I further understand that an incomplete application may be cause for the denial of the event.

The undersigned agrees to indemnify and hold the City of Manitowoc harmless for any and all damage claims or personal injury claims occurring during this event. It is further agreed that all personal property of any kind brought on the premises shall be at the sole risk of the undersigned, and that the City of Manitowoc shall not be liable for any injury, loss or damage to said property or injury to any persons on the premises. The undersigned agrees to be responsible for any damage caused to said facility or equipment by mischief or negligence. By signing, I acknowledge that I have authority to bind the sponsoring organization and acknowledge that I have received, read and understand the Special Events Policy and agree to be bound by all requirements as stated in the Special Events Policy and it is hereby incorporated by reference into this signed agreement.

Date of birth of applicant 09-01-1973

Signature of Applicant: 

Digitally signed by Eric Schram
Date: 2021.07.06 13:02:04 -05'00'

Date: 5/26/2021

RECEIVED

JUL 06 2021

**CITY OF MANITOWOC
ENGINEERING**

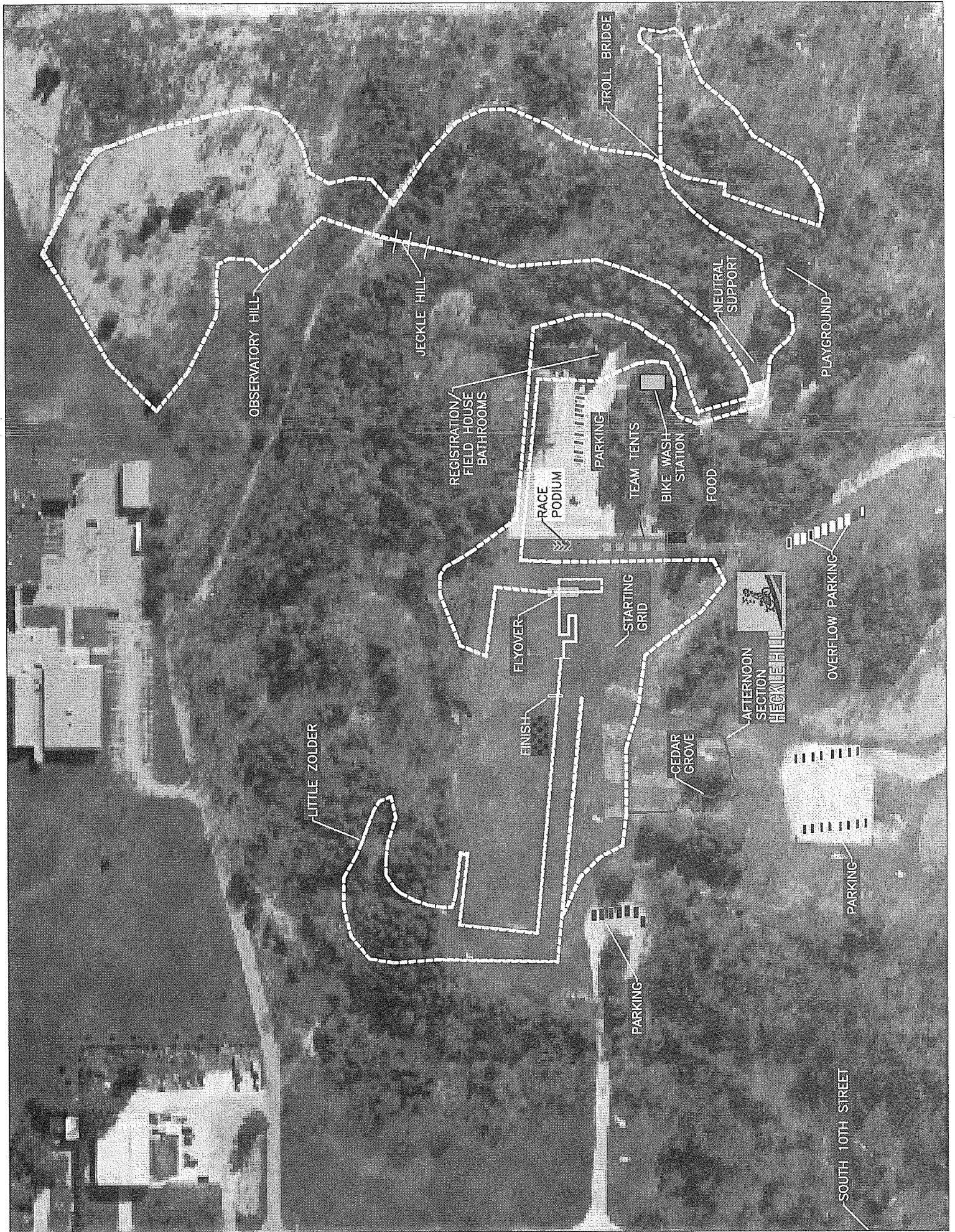

Any rules at any time adopted by the Wisconsin Department of Natural Resources pursuant to the above statutory provisions are also hereby adopted by reference.

(3) Additional Rules. As authorized by Wis. Stat. § 30.77(3)(a), the following additional rules are adopted:

(a) Speed. No person shall operate a vessel while in the inner or outer harbor at a speed in excess of four miles per hour that would create a wake in those areas so designated by official City signage or as listed below:

1. West of the east red nun buoy in the outer harbor and east of the 10th Street Bridge.
2. Anywhere within the marina.
3. Within 200 feet of the docking facilities at the Burger Boat Company and Boatworx properties.
4. As signed along the Manitowoc River.

 No person shall operate a vessel while in the marina or west of the east red nun buoy in the outer harbor at a speed in excess of five miles per hour. This limit shall not apply in the case of motorboat regattas, motorboat races, exhibitions, speedboat trials or water ski or aquaplane exhibitions for which permission has been obtained from the Harbor Master. This speed limit shall also not apply to harbor patrol boats of the City of Manitowoc, U.S. Coast Guard or any other vessels engaged in life saving activities.

(b) Alcoholic Beverages. No operator of a vessel shall permit any person who is so intoxicated as to be unable to provide for such person's safety to ride as a passenger in such vessel.

(c) Bridges. All vessels passing through the 8th or 10th Street Bridge shall be moved as expeditiously as possible. No vessel shall be anchored or fastened so as to interfere at any time with the opening of any bridge.

(d) Cleaning of Flues Prohibited. It shall be unlawful to clean or blow the flues of any boiler in any craft situated within the inner harbor, outer harbor or marina.

(e) Littering. No person shall throw or deposit any type of debris or waste material into any portion of the inner harbor, outer harbor or marina.