



CITY OF MANITOWOC
WISCONSIN, USA
www.manitowoc.org



May 28, 2019

To: Mayor and Common Council

From: Paul Braun, City Planner

Subject: PC 19-2019: Discussion and Possible Action regarding city-owned parcels recommended for sale or donation.

At the May 22, 2019 meeting of the Manitowoc City Plan Commission, the Commission recommended to the Common Council the following action:

Approve the list of City Owned properties to be either sold or given to another entity and to instruct the City Attorney's Department to finalize all aspects of the sale or transfer of the properties.

Granicus #: 19-0590

Attachments: Maps & List of Properties



CITY OF MANITOWOC
WISCONSIN, USA
www.manitowoc.org



April 11, 2019

Memo

To: Mayor Justin Nickels
From: Jeremy Du Chateau, Associate Planner
Re: **City-owned Parcels**

Mayor Nickels:

Per your request, here is the list of recommended city-owned parcels that the City could sell or donate to adjacent property owners:

- Parcel 681-001-010 – Cleveland Ave. and Hawthorne Terr.
- Parcel 820-204-020 – N. 3rd St and Cleveland Ave.
- Parcel 181-001-250 – Revere Dr.
- Parcel 220-013-180 – S 35th St. and Kete St.
- Parcel 590-004-130 – N. 4th St.
- Parcel 819-101-220 – Menasha Ave. and Fairmont Ln.

Sincerely,

Jeremy Du Chateau
Associate Planner

Attachments: maps

Parcel 681001010

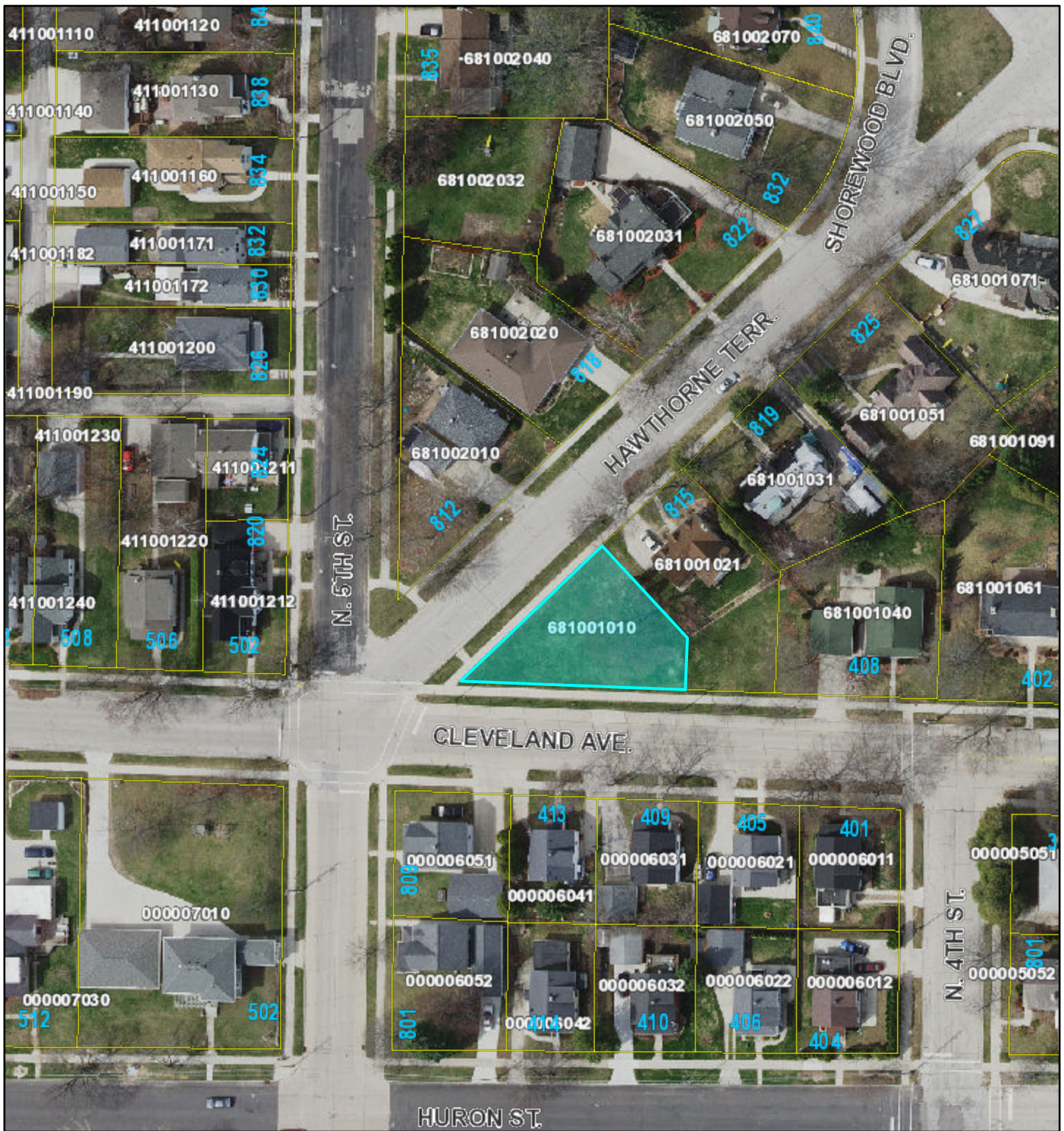

4/11/2019, 1:25:11 PM

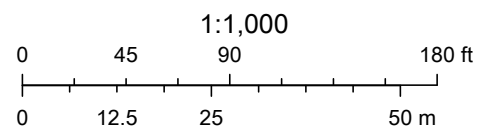

Parcel 820204020

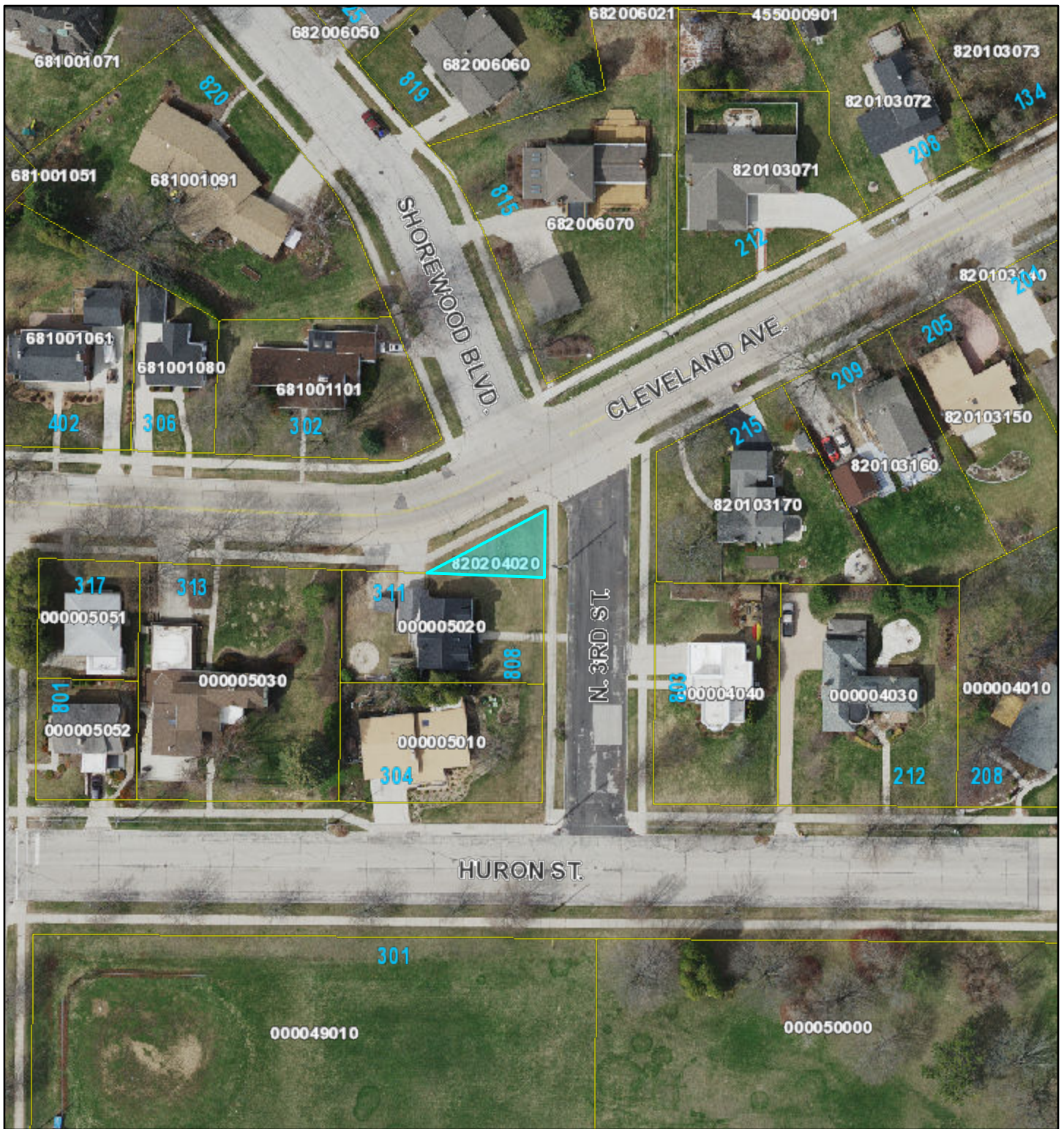

4/11/2019, 1:44:39 PM

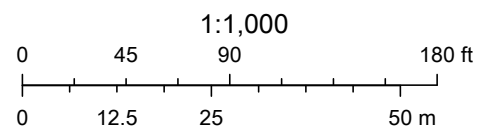

Parcel 181001250

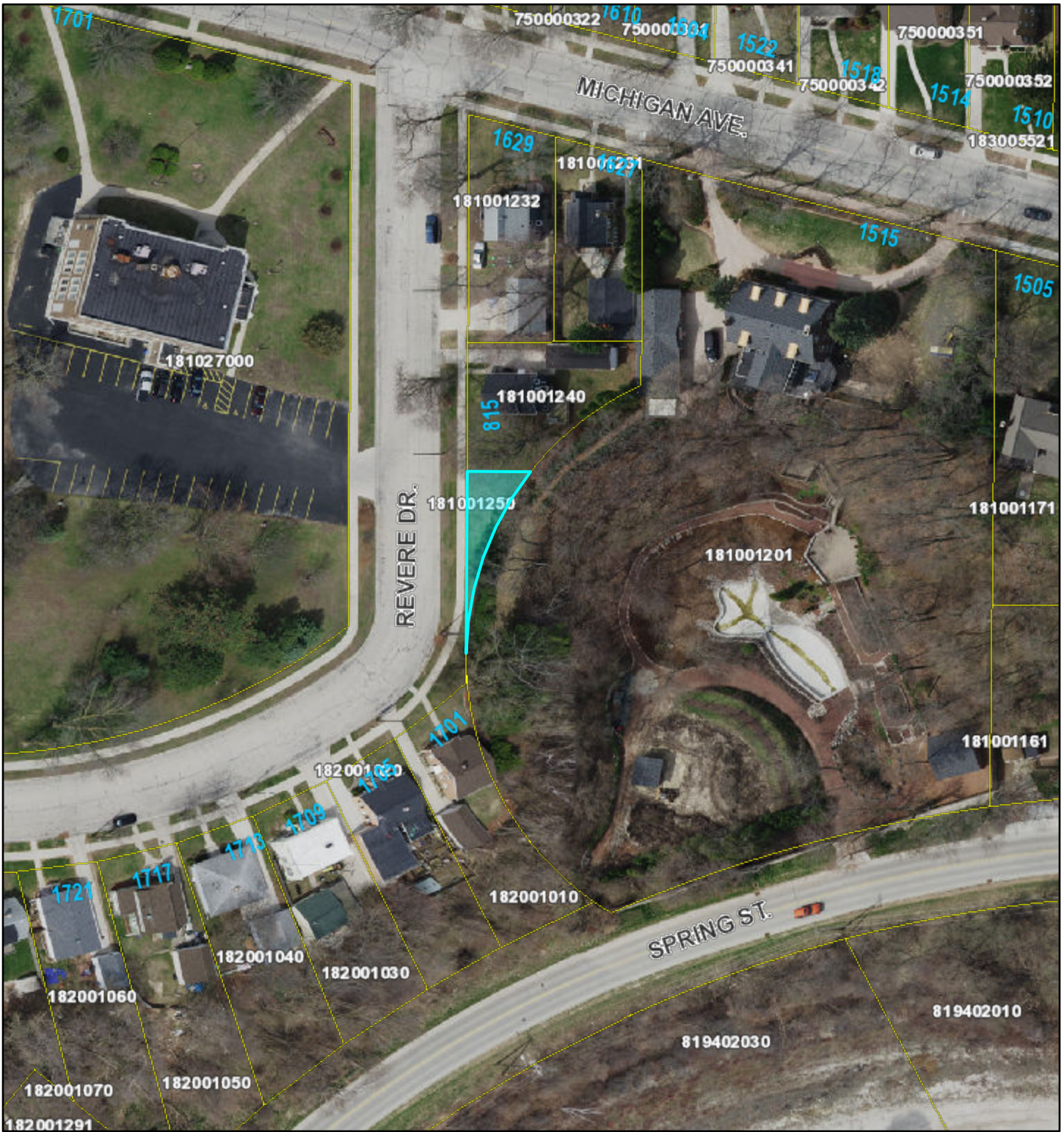

4/11/2019, 1:51:06 PM

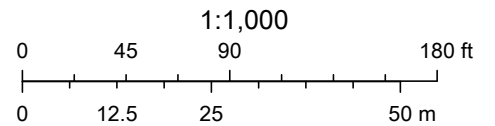

Parcel 220013180

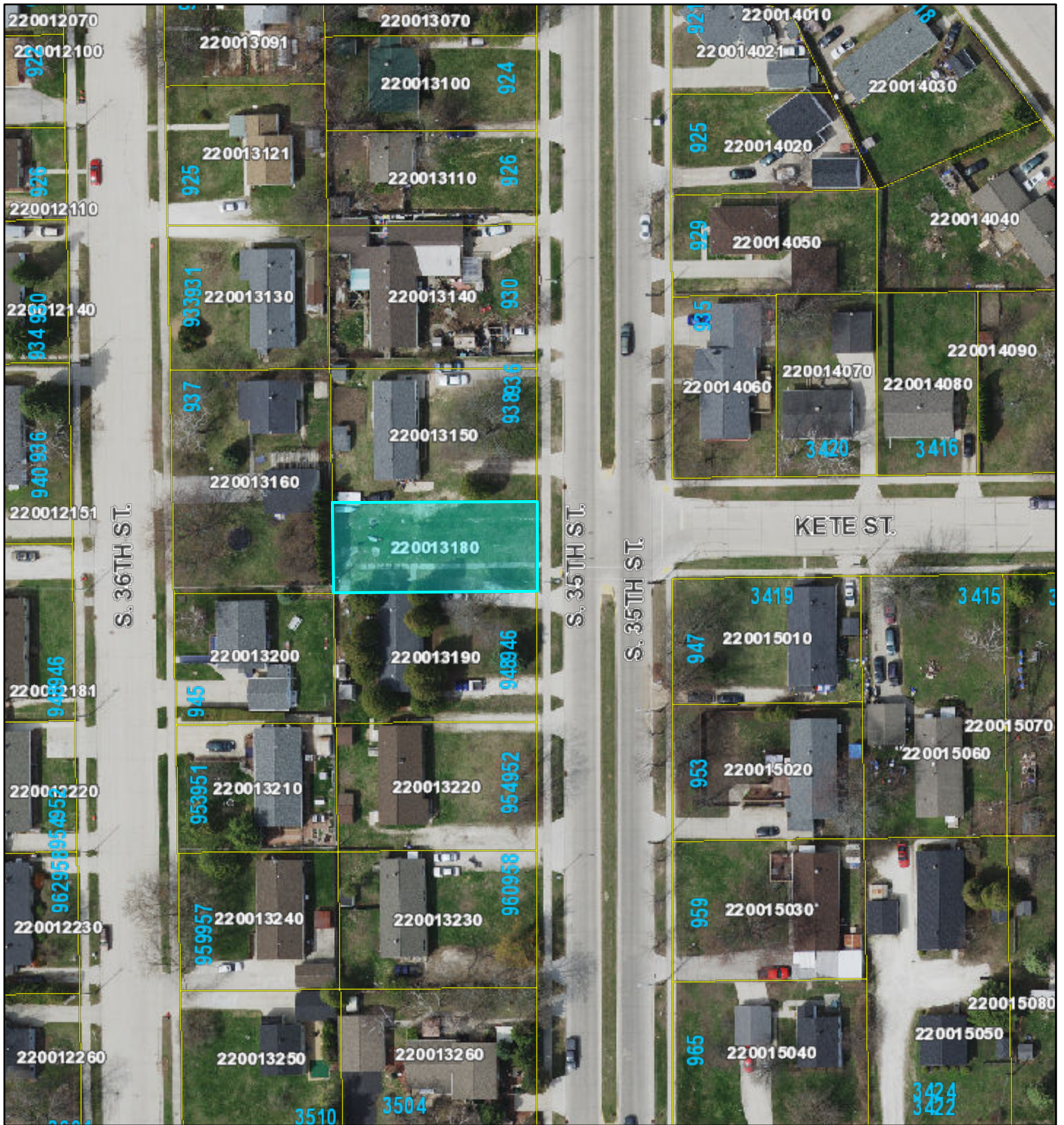

4/11/2019, 1:54:30 PM

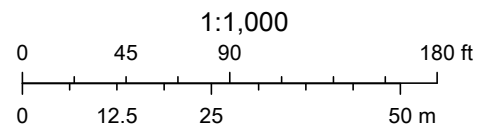

Parcel 590004130



4/11/2019, 1:35:17 PM

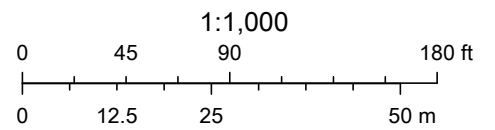

Parcel 819101220

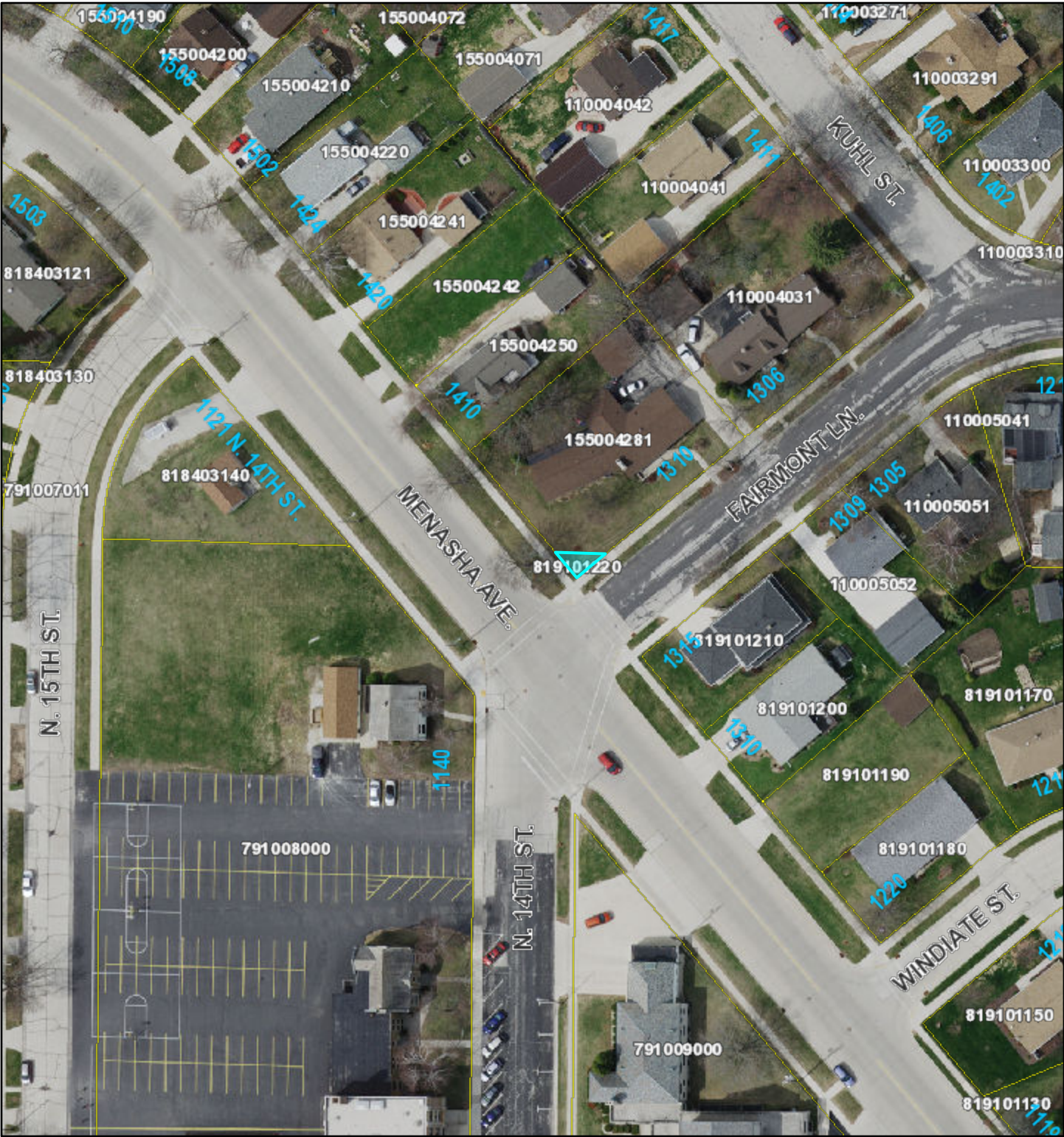

4/11/2019, 1:36:34 PM

