Police Department
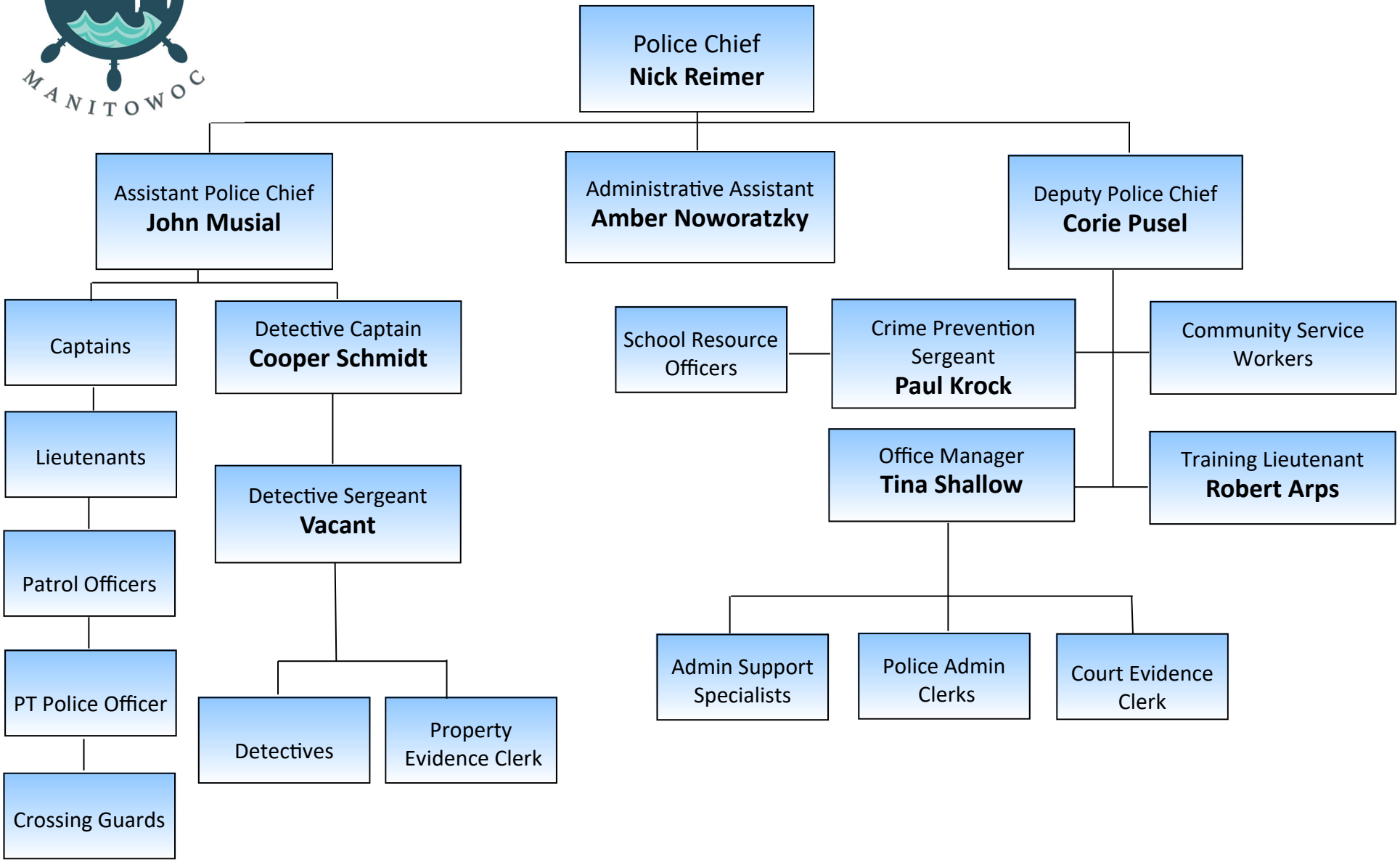
Current