

CERTIFIED SURVEY MAP INFORMATION SUMMARY

5/14/2014

CITY PLANNING DEPARTMENT

1. **Owner:** Michelle Hallwachs
2. **Location:** NE 1/4, SE 1/4 , Section 15, T18N, R24E, Town of Newton.
3. **Area:** 4.0 total acres
4. **Reason for survey:** Mrs Hallwachs would like to transfer her farm land to her son and retain 4 acres that her residence is located on.
6. **Concept Plan:** N.A.
7. **Street Dedication:** Show Luckow Lane as a 80' official map street on the CSM.
8. **Easements:** All easements to be shown on the CSM as needed.
9. **Recommendation/Other:** Recommend approval of the CSM subject to Town and County conditions.

City of Manitowoc
Planning Dept

PROPOSED CERTIFIED SURVEY MAP
 IN THE NE 1/4 OF THE SE 1/4 OF SECTION 15, T. 18 N., R. 23 E.,
 TOWN OF NEWTON, MANITOWOC COUNTY, WISCONSIN

014-015- NE 1/4 SE 1/4 Section 15 T-18-N R-23-E

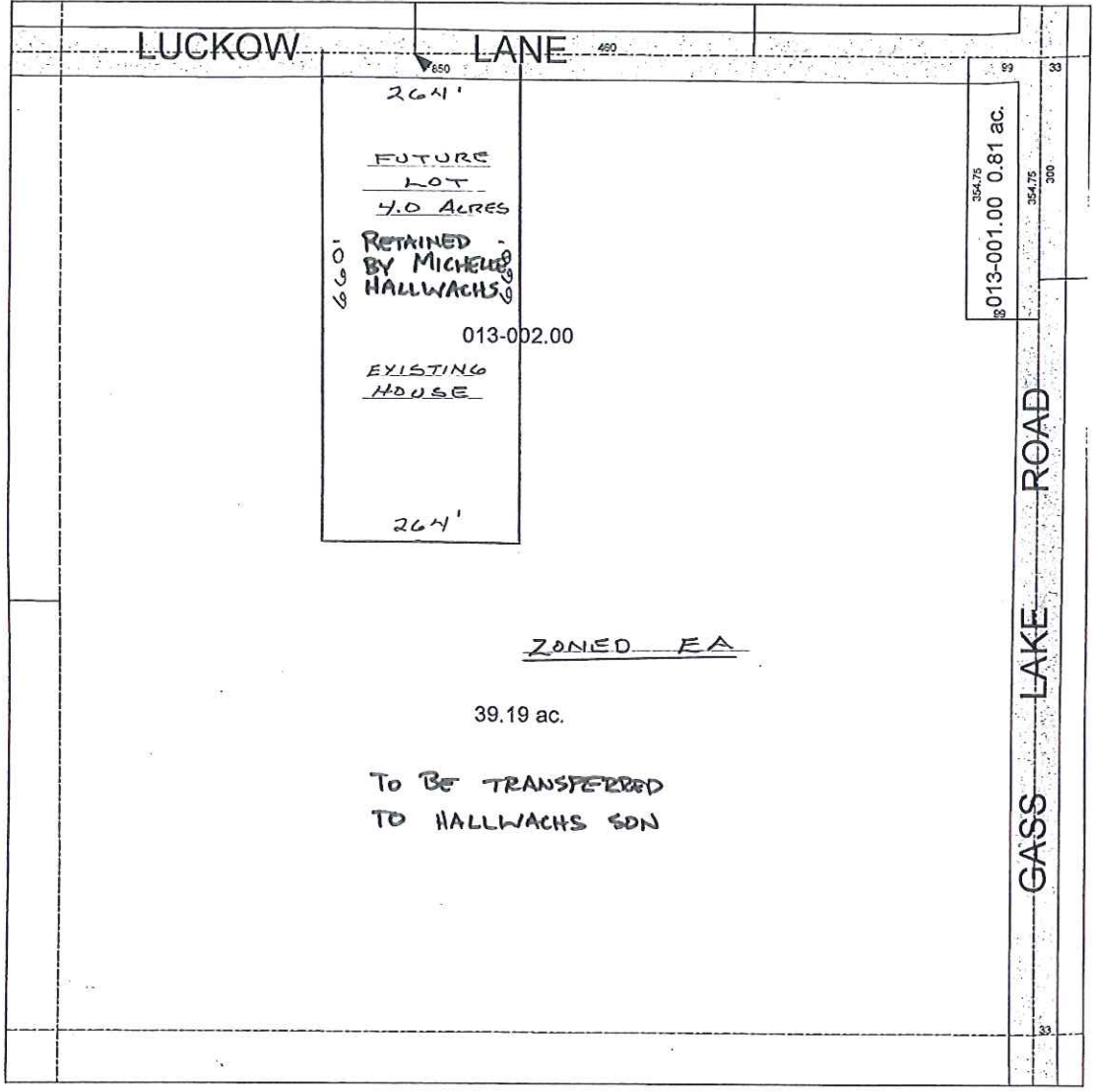

5531 OWNER:
 MICHELE HALLWACHS
 6334 LUCKOW LANE
 MANITOWOC, WI 54220
 758-2708

SURVEY BY:
 ROBLEY LAND SURVEYING, LLC
 1533 N. UNION ROAD
 MANITOWOC, WISCONSIN 54220
 920-682-9779

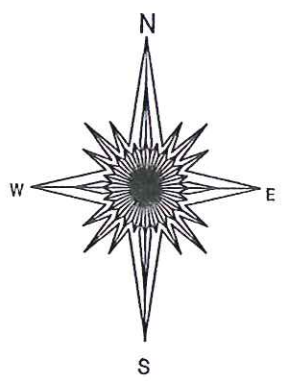

MICHELE HALLWACHS WANTS TO TRANSFER HER FARM
 LAND TO HER SON AND RETAIN HER HOME, ON THE
 FUTURE 4.0 ACRE LOT OF THE CERTIFIED SURVEY MAP.

SCALE 1" = 200'

Manitowoc County Advanced Access Viewer

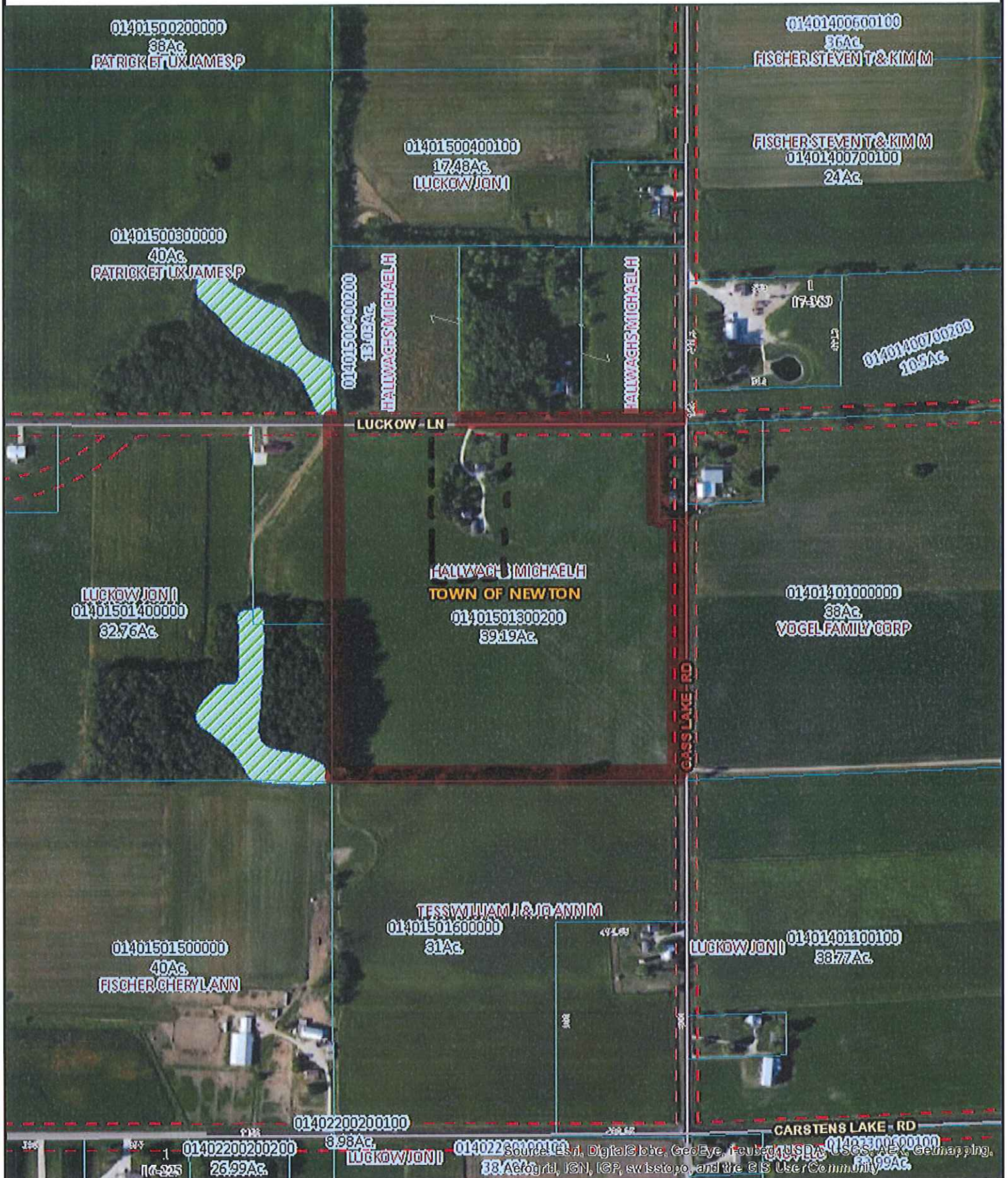

Author:
Date Printed: 5/7/2014



The burden for determining fitness for use rests entirely upon the user of this website. Manitowoc County and its co-producers will not be liable in any way for accuracy of the data and they assume no responsibility for direct, indirect, consequential, or other damages.