

CITY OF MANITOWOC CLAIM FORM
NOTICE OF CIRCUMSTANCES (§893.80(1d)(a) Wis. Stats.)

NAME Joan Smaglik TELEPHONE NUMBER (920) 323-3294
ADDRESS 1317 Grand Avenue (Street) **RECEIVED**
OF CLAIMANT Manitowoc, WI 54220 (City, State, Zip Code) **MAR 30 2020**
EMAIL (optional): smaglikjoan@gmail.com **CITY CLERKS OFFICE**

CIRCUMSTANCES OF CLAIM: On the reverse side, describe the circumstances of your claim and attach additional sheets if necessary (who, what, where, when and how). For auto/property damages, attach a copy of the police report, if any; and a diagram of the accident scene including north, south, east or west. For personal injury, indicate the nature of the injury; if medical attention was given, the name of the physician/immediate care/hospital. List the names and addresses of any witnesses to the incident/accident. Give details.

Incident/Accident Information:

Date 3-22-2020 Place basement in listed
Time 9⁰⁰ AM address

(Circumstances of claim and witnesses on reverse)

Signed Joan Smaglik Date 3-26-2020

CLAIM FORM (§893.80(1d)(b) Wis. Stats.)

enclosed

After filing a Notice of Circumstances of claim with the City of Manitowoc you must also file a claim **itemizing** the relief sought (what you want from the City or do not want the City do to). You may file a claim at any time consistent with the applicable statute of limitations. Provide copies of any bills supporting the amount of the claim. For claims involving auto/truck/property damage, please attach two estimates. If the relief sought is non-monetary be as detailed and/or descriptive as possible.

The person signing below makes a claim against the City of Manitowoc arising out of the circumstances above-described. The claim is for relief in the form of money damages as indicated below, and non-monetary relief as follows:

Auto/truck \$ — Personal Injury \$ —
Property: \$ MITIGATION: 3,594.75
Replacement 7,769.56 Other (specify) \$ Plumber: 732.95
Signed: J Smaglik Date 3-26-2020
Address: 1317 Grand Avenue (Street)
Manitowoc, WI 54220 (City, State, Zip Code)

Total: \$12,044.18

I did not include ruined towels + furniture; will be satisfied with above reimbursement

Circumstances of Claim (Attach additional sheets if necessary):

went to basement a.m. of 2-22-2020, carpet
on floor dark, "squishy" in recreation room,
water in laundry room and bathroom/
furnace/water heater room. Plastic tubs
floated from under workbench to across
the room, noted floor drain (recessed,
had water in it, no water noted
running from any device. Plumber called,
unable to unblock. water cleaned up
with dozens of towels, blankets, sheets,
furniture moved. Plumber came back
on Monday, 2-24-2020 as planned. Unclogged,
stated the clog was near corner of street, not
on my property

Witnesses (names and addresses):

- photos of clog available from LUSIE PLUMBING
- photos of wet carpeting available

Procedure for filing claims:

1. In most instances, a signed Notice of Circumstances of Claim must be served on the City within 120 days after the happening of the event giving rise to the claim or it will be barred by State Statute.
2. A Claim must be filed with the City Clerk, City of Manitowoc, 900 Quay Street, Manitowoc, WI 54220, containing the claimant's address and an itemized statement of the relief or damages sought. This is the bottom portion of the form entitled "Claim Form." No action will be taken until this portion is completed and submitted to the City.
3. The City Attorney and or CVMIC (the City's liability insurance carrier) will then determine if your claim should be paid, compromised or disallowed. You will be notified by letter should the City determine to pay or compromise your claim. The City Attorney has the authority to pay, settle, or disallow claims up to \$5,000. Claims exceeding \$5,000 will be reviewed by the City's Finance Committee, who will present a final recommendation to the Common Council.
4. This procedure is established by Wisconsin Statutes to provide a mechanism for persons to recover damages in the event a municipality is responsible for an incident. This procedure is also designed to protect the municipality and its taxpayers from having to pay out inappropriate and/or nuisance claims.

This document does not constitute legal advice and should not be substituted for the advice of private legal counsel. Claimants have the right to retain an attorney of their choice to assist them with filing a claim solely at their own cost and expense.

Claimants are encouraged to review Wis. Stat. § 893.80 prior to filing a claim.

LUISIER PLUMBING INC

MANITOWOC, WI 54221-0155
PO BOX 155

INVOICE

DATE Invoice #

2/25/2020 18495

(920) 682-3666
FAX (920) 682-3754

Work Order#: C18758

BILL TO:

JOAN SMAGLIK
1317 GRAND AVE
MANITOWOC, WI 54220

WORK SITE:

P.O. NO.		PROJECT	REP	TERMS	DATE DONE
			JR	Due on receipt	2/24/2020
QTY	ITEM	DESCRIPTION	U/M	PRICE EACH	AMOUNT
		ESC: FLOOR DRAINS BACKING UP			
		2-22-2020 MAIN SEWER BACKING UP. RAN SEWER MACHINE IN WITH VARIOUS KNIVES - STILL SLOW.			
		2-24-2020 RAN SEWER MACHINE IN WITH 3" GREASE KNIFE OUT 100'. ROCKY AT 75' BUT ABLE TO GET THROUGH. STILL BLOCKED. LIFTED MANHOLE ON 14TH ST. 5' OF SEWAGE. LIFTED MANHOLE ON 13TH ST. OPEN. CALLED MPU AND THEY CAME AND JETTED CITY SEWER. EVERYTHING OPENED UP.			
1	ECSEWERMAC	DRAIN CLEANING EQUIPMENT SEWER MACHINE		100.00	100.00T
1	TCI	TRIP CHARGE		11.00	11.00T
1	LABOR ESC	EMERGENCY SERVICE CALL		147.00	147.00T
3	LABOR OT	LABOR OVERTIME		147.00	441.00T
2	LABOR	LABOR		98.00	196.00T
	DISC	DISCOUNT PER DL		-196.00	-196.00
		Subtotal			699.00
		Sales Tax		5.00%	34.95

Total \$733.95

Payments/Credits \$0.00

1 1/2% Finance Charge On Unpaid Balance	Balance Due	\$733.95
---	--------------------	----------

WORLD

FLORIAN F. HILF INC

1000 WOODMAN BLVD

PO BOX 188

DATE

AMOUNT

WORK DATE

(602) 252-8888

(602) 252-8888

DATE

AMOUNT

AMOUNT

AMOUNT

NO.	DATE	DESCRIPTION	REP	TERMS	AMOUNT
1	12/15/00	REPAIR WORK ON THE BACKING IN THE KITCHEN AREA WITH VARIOUS MATERIALS AND CABINETS FOR REPAIRS WITH GROUT AND TILE WORK. ALSO REPAIR TO THE BATHROOM CABINETS AND TUB AREA AND REPAIR TO THE HALLWAY CABINETS.	FR	150.00	150.00
2	12/15/00	LABOR OF			100.00
3	12/15/00	LABOR OF			100.00
4	12/15/00	LABOR OF			100.00
5	12/15/00	LABOR OF			100.00
6	12/15/00	LABOR OF			100.00
7	12/15/00	LABOR OF			100.00
8	12/15/00	LABOR OF			100.00
9	12/15/00	LABOR OF			100.00
10	12/15/00	LABOR OF			100.00
11	12/15/00	LABOR OF			100.00
12	12/15/00	LABOR OF			100.00
13	12/15/00	LABOR OF			100.00
14	12/15/00	LABOR OF			100.00
15	12/15/00	LABOR OF			100.00
16	12/15/00	LABOR OF			100.00
17	12/15/00	LABOR OF			100.00
18	12/15/00	LABOR OF			100.00
19	12/15/00	LABOR OF			100.00
20	12/15/00	LABOR OF			100.00
21	12/15/00	LABOR OF			100.00
22	12/15/00	LABOR OF			100.00
23	12/15/00	LABOR OF			100.00
24	12/15/00	LABOR OF			100.00
25	12/15/00	LABOR OF			100.00
26	12/15/00	LABOR OF			100.00
27	12/15/00	LABOR OF			100.00
28	12/15/00	LABOR OF			100.00
29	12/15/00	LABOR OF			100.00
30	12/15/00	LABOR OF			100.00
31	12/15/00	LABOR OF			100.00
32	12/15/00	LABOR OF			100.00
33	12/15/00	LABOR OF			100.00
34	12/15/00	LABOR OF			100.00
35	12/15/00	LABOR OF			100.00
36	12/15/00	LABOR OF			100.00
37	12/15/00	LABOR OF			100.00
38	12/15/00	LABOR OF			100.00
39	12/15/00	LABOR OF			100.00
40	12/15/00	LABOR OF			100.00
41	12/15/00	LABOR OF			100.00
42	12/15/00	LABOR OF			100.00
43	12/15/00	LABOR OF			100.00
44	12/15/00	LABOR OF			100.00
45	12/15/00	LABOR OF			100.00
46	12/15/00	LABOR OF			100.00
47	12/15/00	LABOR OF			100.00
48	12/15/00	LABOR OF			100.00
49	12/15/00	LABOR OF			100.00
50	12/15/00	LABOR OF			100.00
51	12/15/00	LABOR OF			100.00
52	12/15/00	LABOR OF			100.00
53	12/15/00	LABOR OF			100.00
54	12/15/00	LABOR OF			100.00
55	12/15/00	LABOR OF			100.00
56	12/15/00	LABOR OF			100.00
57	12/15/00	LABOR OF			100.00
58	12/15/00	LABOR OF			100.00
59	12/15/00	LABOR OF			100.00
60	12/15/00	LABOR OF			100.00
61	12/15/00	LABOR OF			100.00
62	12/15/00	LABOR OF			100.00
63	12/15/00	LABOR OF			100.00
64	12/15/00	LABOR OF			100.00
65	12/15/00	LABOR OF			100.00
66	12/15/00	LABOR OF			100.00
67	12/15/00	LABOR OF			100.00
68	12/15/00	LABOR OF			100.00
69	12/15/00	LABOR OF			100.00
70	12/15/00	LABOR OF			100.00
71	12/15/00	LABOR OF			100.00
72	12/15/00	LABOR OF			100.00
73	12/15/00	LABOR OF			100.00
74	12/15/00	LABOR OF			100.00
75	12/15/00	LABOR OF			100.00
76	12/15/00	LABOR OF			100.00
77	12/15/00	LABOR OF			100.00
78	12/15/00	LABOR OF			100.00
79	12/15/00	LABOR OF			100.00
80	12/15/00	LABOR OF			100.00
81	12/15/00	LABOR OF			100.00
82	12/15/00	LABOR OF			100.00
83	12/15/00	LABOR OF			100.00
84	12/15/00	LABOR OF			100.00
85	12/15/00	LABOR OF			100.00
86	12/15/00	LABOR OF			100.00
87	12/15/00	LABOR OF			100.00
88	12/15/00	LABOR OF			100.00
89	12/15/00	LABOR OF			100.00
90	12/15/00	LABOR OF			100.00
91	12/15/00	LABOR OF			100.00
92	12/15/00	LABOR OF			100.00
93	12/15/00	LABOR OF			100.00
94	12/15/00	LABOR OF			100.00
95	12/15/00	LABOR OF			100.00
96	12/15/00	LABOR OF			100.00
97	12/15/00	LABOR OF			100.00
98	12/15/00	LABOR OF			100.00
99	12/15/00	LABOR OF			100.00
100	12/15/00	LABOR OF			100.00

Total

Florian F. Hilf Inc

Business Inc

1000 WOODMAN BLVD



Badger State Restoration

Badger State Restoration
11 Rustic Street
Plymouth, WI 53073
920.946.9477 24 HR
920.980.8959 Office
www.badgerstaterestoration.com

Client: Smaglik, Joan
Property: 1317 Grand Ave
Manitowoc, WI 54220

Home: (920) 323-3294

Operator: PETER

Estimator: Josh Cadwell
Position: Project Manager
Company: Badger State Restoration
Home: 11 Rustic rd.
Plymouth, WI 53073

Business: (920) 980-1707
E-mail: Curtis@badgerstaterestoration.com

Type of Estimate: Backup of Sewer or Drain
Date Entered: 2/27/2020

Date Assigned:

Price List: WIGR8X_FEB20
Labor Efficiency: Restoration/Service/Remodel
Estimate: SMAGLIK-JOAN-MIT



Badger State Restoration

Badger State Restoration
 11 Rustic Street
 Plymouth, WI 53073
 920.946.9477 24 HR
 920.980.8959 Office
 www.badgerstaterestoration.com

SMAGLIK-JOAN-MIT

Level 2

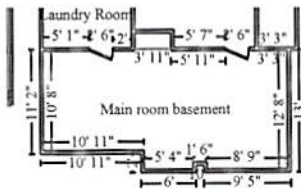

Main room basement

Height: 8'

607.29 SF Walls	313.36 SF Ceiling
920.66 SF Walls & Ceiling	313.36 SF Floor
34.82 SY Flooring	75.91 LF Floor Perimeter
75.91 LF Ceil. Perimeter	

Missing Wall

3' 11 1/16" X 8'

Opens into Exterior

CAT	SEL	ACT DESCRIPTION	REMOVE	REPLACE	TAX	TOTAL
	CALC	QTY				
1. WTR	PNLS	- Tear out wet paneling, bag for disposal - Cat 3				
	W	607.29 SF [*]	0.84+	0.00 =	3.34	513.46
2. CON	ROOM>	+ Contents - move out then reset - Large room				
	1	1.00 EA [*]	0.00+	88.39 =	0.00	88.39
3. WTR	FCCGDS	- Tear out wet non-salv. gluedn. cpt, cut/bag - Cat 3 water				
	F	313.36 SF [*]	1.38+	0.00 =	1.10	433.54
4. WTR	EXTG+	+ Water extraction from carpeted floor - Cat 2 water - Heavy				
	F	313.36 SF [*]	0.00+	1.02 =	15.98	335.61
5. CLN	F-	+ Clean floor				
	F	313.36 SF [*]	0.00+	0.37 =	5.80	121.74
6. WTR	GRM	+ Apply anti-microbial agent to the floor				
	F	313.36 SF [*]	0.00+	0.25 =	4.41	82.75
Totals: Main room basement					30.63	1,575.49



Laundry Room

Height: 8'

390.62 SF Walls	98.62 SF Ceiling
489.24 SF Walls & Ceiling	98.62 SF Floor
10.96 SY Flooring	48.83 LF Floor Perimeter
48.83 LF Ceil. Perimeter	

CAT	SEL	ACT DESCRIPTION	REMOVE	REPLACE	TAX	TOTAL
	CALC	QTY				



Badger State Restoration

Badger State Restoration
 11 Rustic Street
 Plymouth, WI 53073
 920.946.9477 24 HR
 920.980.8959 Office
 www.badgerstaterestoration.com

CONTINUED - Laundry Room

CAT	SEL	ACT DESCRIPTION	REMOVE	REPLACE	TAX	TOTAL
	CALC	QTY				
7. WTR	GRM	+ Apply anti-microbial agent to the floor				
	F	98.62 SF [*]	0.00+	0.25 =	1.39	26.05
8. WTR	PNLS	- Tear out wet paneling, bag for disposal - Cat 3				
	35	35.00 SF [*]	0.84+	0.00 =	0.19	29.59
9. CLN	F-	+ Clean floor				
	F	98.62 SF [*]	0.00+	0.37 =	1.82	38.31
10. WTR	CABLOW	- Tear out cabinetry - lower (base) units				
	4	4.00 LF [*]	8.24+	0.00 =	0.00	32.96
11. CON	ROOM	+ Contents - move out then reset				
	1	1.00 EA [*]	0.00+	58.91 =	0.00	58.91
Totals: Laundry Room					3.40	185.82

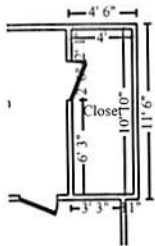

Closet

Height: 8'

237.33 SF Walls	43.33 SF Ceiling
280.67 SF Walls & Ceiling	43.33 SF Floor
4.81 SY Flooring	29.67 LF Floor Perimeter
29.67 LF Ceil. Perimeter	

CAT	SEL	ACT DESCRIPTION	REMOVE	REPLACE	TAX	TOTAL
	CALC	QTY				
12. WTR	GRM	+ Apply anti-microbial agent to the floor				
	F	43.33 SF [*]	0.00+	0.25 =	0.62	11.45
13. CLN	F-	+ Clean floor				
	F	43.33 SF [*]	0.00+	0.37 =	0.80	16.83
14. CON	ROOM	+ Contents - move out then reset				
	1	1.00 EA [*]	0.00+	58.91 =	0.00	58.91
Totals: Closet					1.42	87.19



Badger State Restoration

Badger State Restoration
 11 Rustic Street
 Plymouth, WI 53073
 920.946.9477 24 HR
 920.980.8959 Office
 www.badgerstaterestoration.com



Utility Room

Height: 8'

398.67 SF Walls
 536.20 SF Walls & Ceiling
 15.28 SY Flooring
 49.83 LF Ceil. Perimeter

137.53 SF Ceiling
 137.53 SF Floor
 49.83 LF Floor Perimeter

CAT	SEL	ACT DESCRIPTION	REMOVE	REPLACE	TAX	TOTAL
	CALC	QTY				
15. WTR	GRM	+ Apply anti-microbial agent to the floor				
	F	137.53 SF [*]	0.00+	0.25 =	1.94	36.32
16. CLN	F-	+ Clean floor				
	F	137.53 SF [*]	0.00+	0.37 =	2.54	53.43
17. CON	ROOM	+ Contents - move out then reset				
	1	1.00 EA [*]	0.00+	58.91 =	0.00	58.91
Totals: Utility Room					4.48	148.66

General conditions

CAT	SEL	ACT DESCRIPTION	REMOVE	REPLACE	TAX	TOTAL
	CALC	QTY				
18. WTR	EQ	+ Equipment setup, take down, and monitoring (hourly charge)				
	2	2.00 HR [*]	0.00+	54.91 =	5.49	115.31
19. DMO	PU	- Haul debris - per pickup truck load - including dump fees				
	1	1.00 EA [*]	171.71+	0.00 =	0.00	171.71
20. WTR	NAFAN	+ Negative air fan/Air scrubber (24 hr period) - No monit.				
	1	1.00 DA [*]	0.00+	85.72 =	4.29	90.01
21. HMR	FHEPA	+ Add for HEPA filter (for negative air exhaust fan)				
	.25	0.25 EA [*]	0.00+	235.64 =	5.34	64.25
22. HMR	PPERF	+ Respirator - Full face - multi-purpose resp. (per day)				
	2	2.00 DA [*]	0.00+	9.13 =	0.91	19.17
23. HMR	PPERC	+ Respirator cartridge - HEPA only (per pair)				
	2	2.00 EA [*]	0.00+	12.70 =	2.60	28.00
24. WTR	DRY+	+ Air mover axial fan (per 24 hour period) - No monitoring				
	6*3	18.00 EA [*]	0.00+	35.74 =	32.17	675.49
25. WTR	DHM>>	+ Dehumidifier (per 24 hour period) - XLarge - No monitoring				
	1*3	3.00 EA [*]	0.00+	137.66 =	20.65	433.63



Badger State Restoration

Badger State Restoration
 11 Rustic Street
 Plymouth, WI 53073
 920.946.9477 24 HR
 920.980.8959 Office
 www.badgerstaterestoration.com

CONTINUED - General conditions

CAT	SEL CALC	ACT DESCRIPTION QTY	REMOVE	REPLACE	TAX	TOTAL
Totals: General conditions					71.45	1,597.57
Total: Level 2					111.38	3,594.73
Line Item Totals: SMAGLIK-JOAN-MIT					111.38	3,594.73

Grand Total Areas:

1,930.23	SF Walls	628.10	SF Ceiling	2,558.33	SF Walls and Ceiling
657.73	SF Floor	73.08	SY Flooring	232.81	LF Floor Perimeter
0.00	SF Long Wall	0.00	SF Short Wall	227.74	LF Ceil. Perimeter
657.73	Floor Area	690.64	Total Area	1,699.93	Interior Wall Area
1,032.98	Exterior Wall Area	118.26	Exterior Perimeter of Walls		
0.00	Surface Area	0.00	Number of Squares	0.00	Total Perimeter Length
0.00	Total Ridge Length	0.00	Total Hip Length		



Badger State Restoration

Badger State Restoration
11 Rustic Street
Plymouth, WI 53073
920.946.9477 24 HR
920.980.8959 Office
www.badgerstaterestoration.com

Summary

Line Item Total	3,483.35
Material Sales Tax	4.63
Services Mat'l Tax	4.45
	<hr/>
Subtotal	3,492.43
Service Sales Tax	102.30
	<hr/>
Replacement Cost Value	\$3,594.73
Net Claim	\$3,594.73
	<hr/> <hr/>

Josh Cadwell
Project Manager

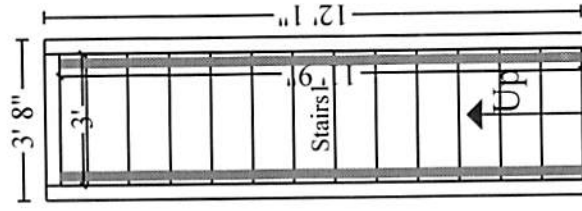
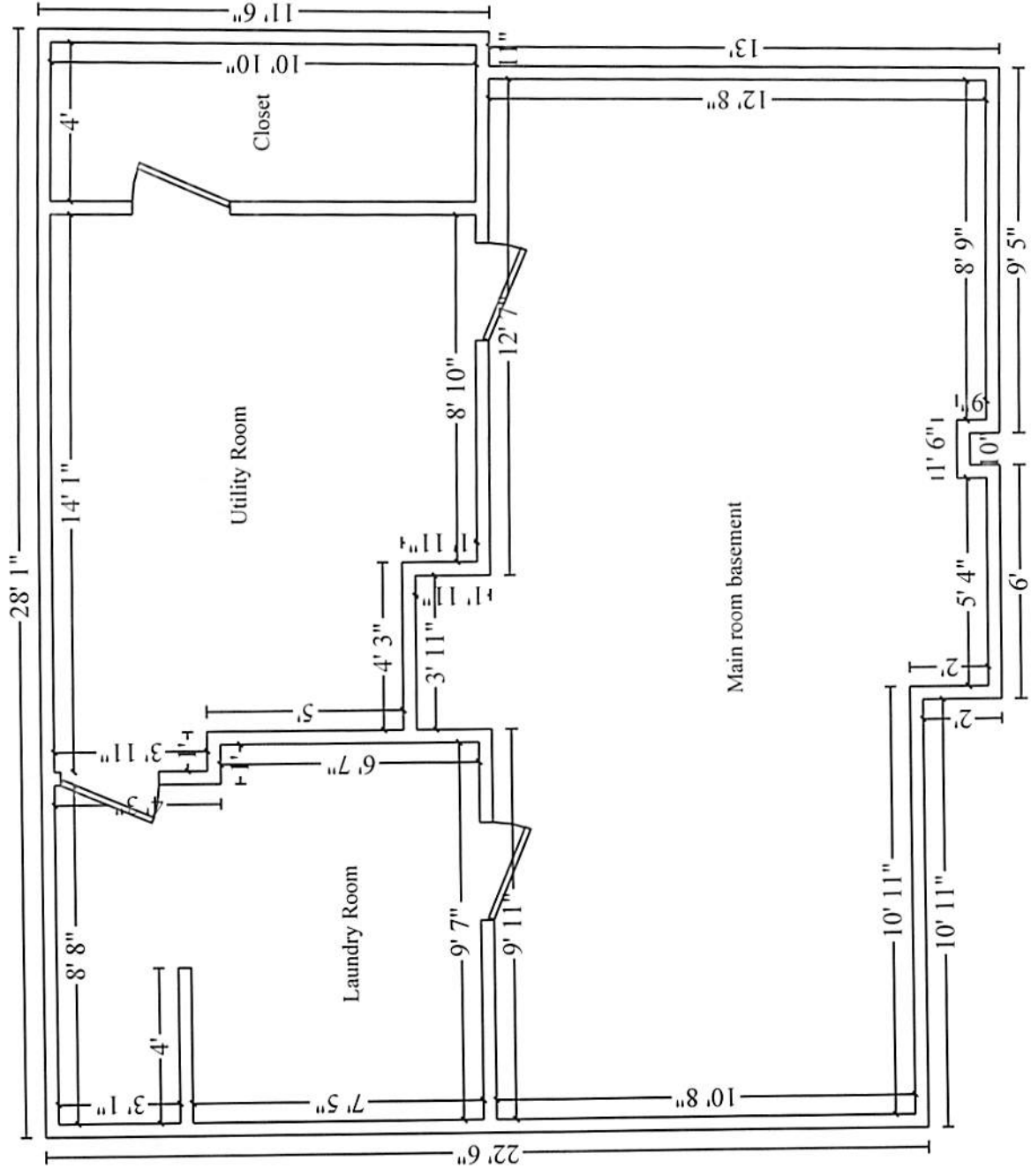



Badger State Restoration

Badger State Restoration
 11 Rustic Street
 Plymouth, WI 53073
 920.946.9477 24 HR
 920.980.8959 Office
 www.badgerstaterestoration.com

SMAGLIK-JOAN-REB

Level 2

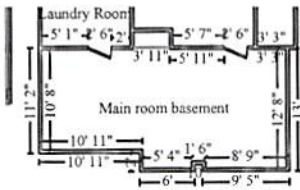

Main room basement

Height: 8'

607.29 SF Walls	313.36 SF Ceiling
920.66 SF Walls & Ceiling	313.36 SF Floor
34.82 SY Flooring	75.91 LF Floor Perimeter
75.91 LF Ceil. Perimeter	

Missing Wall

3' 11 1/16" X 8'

Opens into Exterior

CAT	SEL	ACT DESCRIPTION	QTY	REMOVE	REPLACE	TAX	O&P	TOTAL
1. CON	ROOM>	+ Contents - move out then reset - Large room	1.00 EA	0.00+	73.66 =	0.00	15.47	89.13
Carpet								
2. FCC	PAD	+ Carpet pad	313.36 SF	0.00+	0.58 =	7.36	39.72	228.83
3. FCC	AV	+ Carpet	(F)*1.15 360.37 SF	0.00+	3.31 =	45.77	260.11	1,498.70
15 % waste added for Carpet.								
Doors								
4. DOR	AV	& R&R Interior door unit	2.00 EA	15.68+	186.35 =	14.08	87.82	505.96
5. PNT	DORS	+ Stain & finish door slab only (per side)	4.00 EA	0.00+	44.50 =	1.58	37.71	217.29
6. FNH	DORHRS	+ Door knob/lockset - Detach & reset	2.00 EA	0.00+	18.61 =	0.00	7.81	45.03
7. PNT	OP	+ Paint door or window opening - 2 coats (per side)	4.00 EA	0.00+	23.88 =	0.83	20.23	116.58
Walls								
8. PNL	AV	+ Paneling	607.29 SF	0.00+	2.09 =	20.34	270.81	1,560.39
Trim								
9. FNC	CM+	+ Cove molding - 3/4" - stain grade	75.91 LF	0.00+	1.45 =	2.92	23.73	136.72
Totals: Main room basement						92.88	763.41	4,398.63



Badger State Restoration

Badger State Restoration
 11 Rustic Street
 Plymouth, WI 53073
 920.946.9477 24 HR
 920.980.8959 Office
 www.badgerstaterestoration.com



Laundry Room

Height: 8'

390.62 SF Walls	98.62 SF Ceiling
489.24 SF Walls & Ceiling	98.62 SF Floor
10.96 SY Flooring	48.83 LF Floor Perimeter
48.83 LF Ceil. Perimeter	

CAT	SEL	ACT DESCRIPTION	QTY	REMOVE	REPLACE	TAX	O&P	TOTAL
	CALC							
10. CON	ROOM	+ Contents - move out then reset						
	1	1.00 EA	0.00+	49.09 =	0.00	10.31	59.40	
11. APP	DRYRS	+ Dryer - Remove & reset						
	1	1.00 EA	0.00+	26.65 =	0.00	5.60	32.25	
12. APP	WSHRS	+ Washing machine - Remove & reset						
	1	1.00 EA	0.00+	29.59 =	0.00	6.22	35.81	
13. PLM	SNKRS	+ Sink - single - Detach & reset						
	1	1.00 EA	0.00+	116.22 =	0.00	24.40	140.62	
Cabinets								
14. PNT	LOWF<	+ Paint cabinetry - lower - faces only						
	4	4.00 LF	0.00+	12.62 =	0.56	10.72	61.76	
15. CAB	LOW	& R&R Cabinetry - lower (base) units						
	1	1.00 LF	6.28+	173.59 =	7.13	39.27	226.27	
16. CAB	CTPFRS	+ Countertop - post formed plastic laminate - Detach & reset						
	4	4.00 LF	0.00+	14.75 =	0.00	12.39	71.39	
Doors								
17. PNT	DORS	+ Stain & finish door slab only (per side)						
	2	2.00 EA	0.00+	44.50 =	0.79	18.86	108.65	
18. FNH	DORHRS	+ Door knob/lockset - Detach & reset						
	1	1.00 EA	0.00+	18.61 =	0.00	3.91	22.52	
19. PNT	OP	+ Paint door or window opening - 2 coats (per side)						
	2	2.00 EA	0.00+	23.88 =	0.42	10.12	58.30	
20. DOR	AV	& R&R Interior door unit						
	1	1.00 EA	15.68+	186.35 =	7.04	43.91	252.98	
Walls								
21. PNL	FRP	+ Fiberglass reinforced plastic (FRP) paneling						
	64	64.00 SF	0.00+	5.22 =	4.99	71.21	410.28	
To replace milk wall surrounding the shower								
22. FRM	SHW1/2	+ Sheathing - OSB - 1/2"						
	64	64.00 SF	0.00+	1.23 =	1.18	16.78	96.68	
To replace milk wall surrounding the shower								

Totals: Laundry Room

22.11 273.70 1,576.91



Badger State Restoration

Badger State Restoration
 11 Rustic Street
 Plymouth, WI 53073
 920.946.9477 24 HR
 920.980.8959 Office
 www.badgerstaterestoration.com



Utility Room

Height: 8'

398.67 SF Walls	137.53 SF Ceiling
536.20 SF Walls & Ceiling	137.53 SF Floor
15.28 SY Flooring	49.83 LF Floor Perimeter
49.83 LF Ceil. Perimeter	

CAT	SEL	ACT DESCRIPTION		REMOVE	REPLACE	TAX	O&P	TOTAL
	CALC	QTY						
Doors								
23. PNT	DORS		+ Stain & finish door slab only (per side)					
		2	2.00 EA	0.00+	44.50 =	0.79	18.86	108.65
24. FNH	DORHRS		+ Door knob/lockset - Detach & reset					
		1	1.00 EA	0.00+	18.61 =	0.00	3.91	22.52
25. PNT	OP		+ Paint door or window opening - 2 coats (per side)					
		2	2.00 EA	0.00+	23.88 =	0.42	10.12	58.30
26. DOR	AV		& R&R Interior door unit					
		1	1.00 EA	15.68+	186.35 =	7.04	43.91	252.98
Cabinets								
27. CLN	LOWF		+ Clean cabinetry - lower - faces only					
		3	3.00 LF	0.00+	5.10 =	0.94	3.21	19.45
built in cabinet underneath the stairs								
28. PNT	LOW<		+ Paint cabinetry - lower - inside and out					
		3	3.00 LF	0.00+	23.91 =	0.69	15.21	87.63
built in cabinet underneath the stairs								
Totals: Utility Room						9.88	95.22	549.53



Stairs1

Height: 17'

296.32 SF Walls	35.25 SF Ceiling
331.57 SF Walls & Ceiling	64.88 SF Floor
7.21 SY Flooring	28.57 LF Floor Perimeter
23.50 LF Ceil. Perimeter	

Missing Wall

3' X 17'

Opens into Exterior

CAT	SEL	ACT DESCRIPTION		REMOVE	REPLACE	TAX	O&P	TOTAL
	CALC	QTY						



Badger State Restoration

Badger State Restoration
 11 Rustic Street
 Plymouth, WI 53073
 920.946.9477 24 HR
 920.980.8959 Office
 www.badgerstaterestoration.com

CONTINUED - Stairs1

CAT	SEL CALC	ACT DESCRIPTION QTY	REMOVE	REPLACE	TAX	O&P	TOTAL
29. FCC	AV (F)*1.15	+ Carpet 74.61 SF	0.00+	3.31 =	9.48	53.86	310.30
15 % waste added for Carpet.							
30. FCC	PAD F	+ Carpet pad 64.88 SF	0.00+	0.58 =	1.52	8.22	47.37
31. FCC	STP 13	+ Step charge for "waterfall" carpet installation 13.00 EA	0.00+	9.35 =	0.29	25.59	147.43
Totals: Stairs1					11.29	87.67	505.10

General conditions

CAT	SEL CALC	ACT DESCRIPTION QTY	REMOVE	REPLACE	TAX	O&P	TOTAL
32. PLM	BIDITM 1	+ Plumbing (Bid Item) 1.00 EA	0.00+	0.00 =	0.00	0.00	0.00
to have water heater serviced by a plumber due to water level							
33. DMO	PU 1	- Haul debris - per pickup truck load - including dump fees 1.00 EA	143.09+	0.00 =	0.00	30.05	173.14
Totals: General conditions					0.00	30.05	173.14
Total: Level 2					136.16	1,250.05	7,203.31

Labor Minimums Applied

CAT	SEL CALC	ACT DESCRIPTION QTY	REMOVE	REPLACE	TAX	O&P	TOTAL
34. FNH	MN-A 1	+ Finish hardware labor minimum 1.00 EA	0.00+	52.77 =	0.00	11.09	63.86
35. CAB	MN-A 1	+ Cabinetry labor minimum 1.00 EA	0.00+	63.79 =	0.00	13.40	77.19
36. FRM	MN-A 1	+ Framing labor minimum 1.00 EA	0.00+	109.57 =	0.00	23.01	132.58



Badger State Restoration

Badger State Restoration
 11 Rustic Street
 Plymouth, WI 53073
 920.946.9477 24 HR
 920.980.8959 Office
 www.badgerstaterestoration.com

CONTINUED - Labor Minimums Applied

CAT	SEL CALC	ACT DESCRIPTION QTY	REMOVE	REPLACE	TAX	O&P	TOTAL
37. PLM	MN-A	+ Plumbing labor minimum					
	1	1.00 EA	0.00+	121.31 =	0.00	25.47	146.78
38. CLN	MN-A	+ Cleaning labor minimum					
	1	1.00 EA	0.00+	64.41 =	3.90	13.53	81.84
Totals: Labor Minimums Applied					3.90	86.50	502.25
Line Item Totals: SMAGLIK-JOAN-REB					140.06	1,336.55	7,705.56

Grand Total Areas:

1,930.23 SF Walls	628.10 SF Ceiling	2,558.33 SF Walls and Ceiling
657.73 SF Floor	73.08 SY Flooring	232.81 LF Floor Perimeter
0.00 SF Long Wall	0.00 SF Short Wall	227.74 LF Ceil. Perimeter
657.73 Floor Area	690.64 Total Area	1,699.93 Interior Wall Area
1,032.98 Exterior Wall Area	118.26 Exterior Perimeter of Walls	
0.00 Surface Area	0.00 Number of Squares	0.00 Total Perimeter Length
0.00 Total Ridge Length	0.00 Total Hip Length	



Badger State Restoration

Badger State Restoration
11 Rustic Street
Plymouth, WI 53073
920.946.9477 24 HR
920.980.8959 Office
www.badgerstaterestoration.com

Summary

Line Item Total	6,228.95
Material Sales Tax	135.22
Services Mat'l Tax	0.01
Subtotal	6,364.18
Overhead	636.46
Profit	700.09
Service Sales Tax	4.83
Replacement Cost Value	\$7,705.56
Net Claim	\$7,705.56

Josh Cadwell
Project Manager

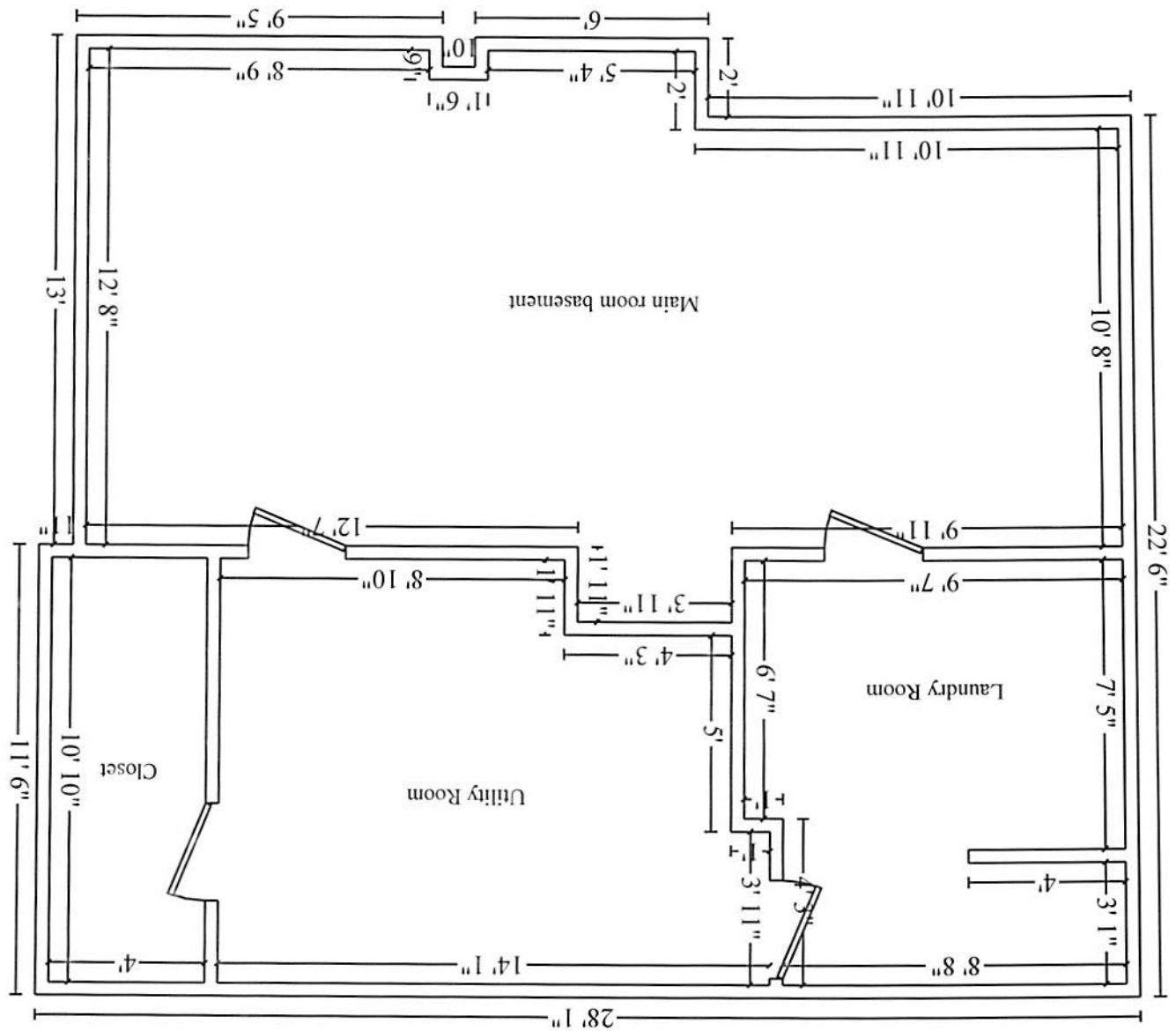
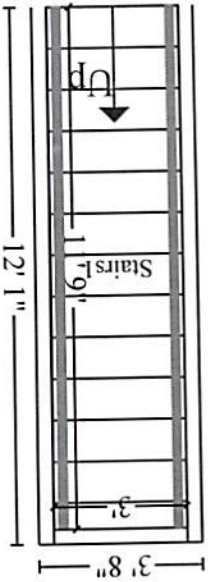

Level 2