

Greg Minikel

From: Greg Minikel
Sent: Wednesday, June 20, 2018 3:49 PM
To: Lee Kummer - D5; Steven Czekala - D9
Cc: Dan Koski; Sonja Birr; Bill Jindra; Greg Minikel; Don Orth (drorth4@comcast.net); Mike Zimmer; Jill Erickson
Subject: 5012 Cypress Ct. - Drainage Issue at Don Orth Property
Attachments: 1982 Map of Cypress Ct. Drainage.pdf

Don Orth (323-1051) recently contacted Bill Jindra regarding a drainage issue in the backyard of ???? Cypress Ct. Don called me today to discuss this issue further.

Back in 1982 Ken Kalscheur (Dep. Dir. of Public Works) and Wayne Huebner (Bldg. Inspector) came up with the attached map showing some proposed pipes that could be installed to help alleviate the drainage issues in the backyard.

All of the water is running from west to east off of property that was outside of the City Limits at the time. This stormwater run-off was causing a lot of problems in his yard.

Don installed the proposed pipe from Cypress Ct. in 1982. Our storm maps do not show this private pipe. The pipe shown coming off of Edgewood Lane has never been installed.

The neighbor at 5066 Brookfield Circle has a very large willow tree that over the years has grown so large that it is in the easement area and possibly on Don's property. It is also causing damage to the storm sewer pipe/drain that Don installed.

Don is looking for the City's assistance on this issue. I suggested that he contact either his district Alderperson or Public Infrastructure (PI) Committee Chair Lee Kummer regarding this drainage issue.

Perhaps, this issue could be discussed at our next meeting scheduled for July 5th at 4 pm.

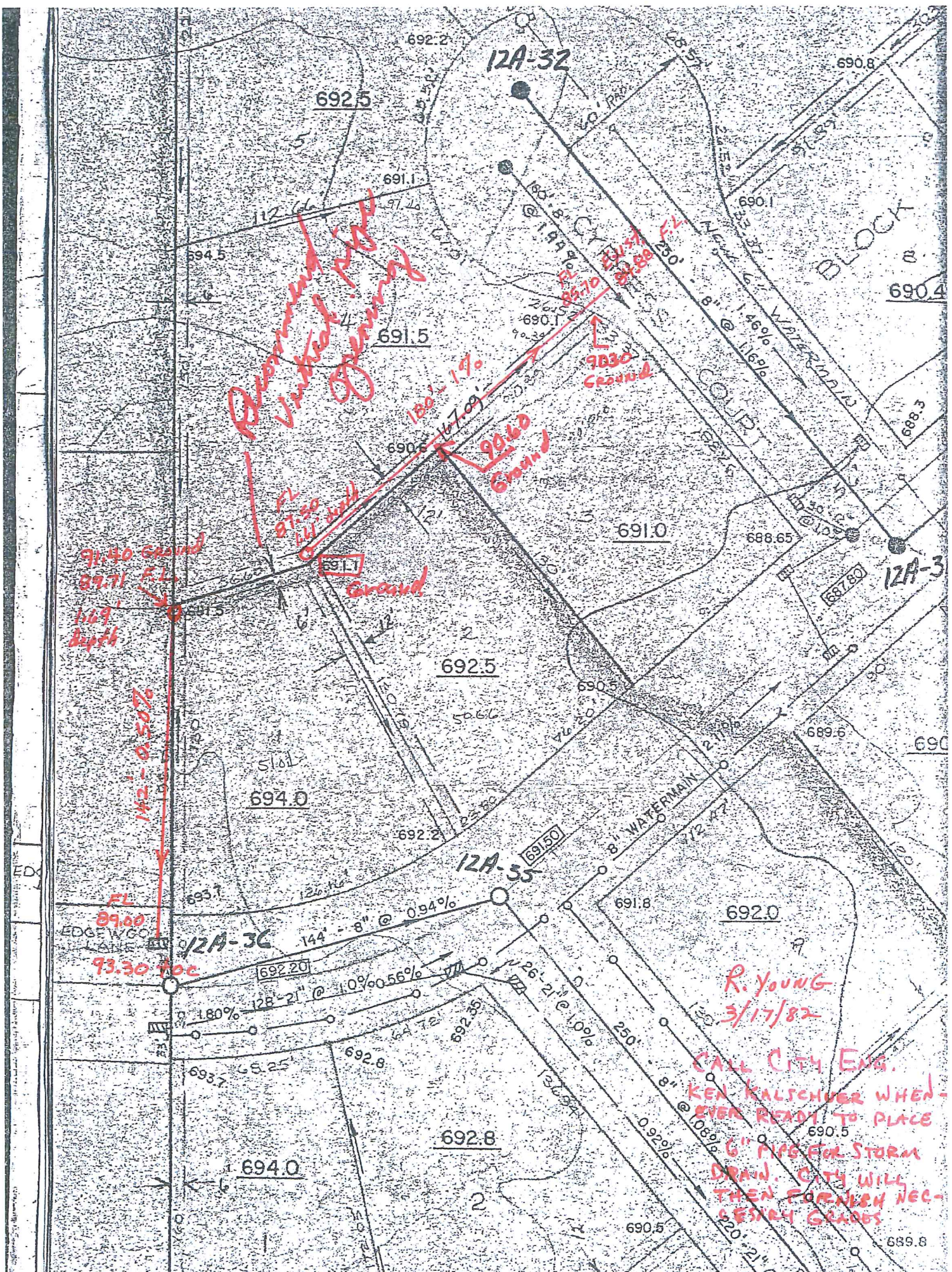

*Proposed 1/2" Watermain
Underground*

*91.40 Ground
89.71 FL
149' Depth*

142' @ 0.50%

*FL 89.00
EDGEWOOD LANE
93.30 FOC*

692.5

12A-32

691.5

692.5

694.0

12A-35

*R. Young
3/17/82*

*CALL CITY ENG.
KEN KALSCHER WHEN
EVER READY TO PLACE
6" PIPES FOR STORM
DRAIN. CITY WILL
THEN FORNEN NEC-
ESSARY GRADES*

BLOCK 8

COURT

8" WATERMAIN

12A-3

692.8

694.0

690.5

689.8

690.4

690.8

690.1

691.0

690.5

692.0

691.0

689.6

691.8

690.5

692.2

691.1

694.5

691.5

693.1

692.2

693.7

692.8

692.35

690.5

689.8

690.4

690.8

690.1

691.0

690.5

692.0

691.0

689.6

691.8

690.5

692.2

691.1

694.5

691.5

693.1

692.2

693.7

692.8

692.35

690.5

689.8

690.4

690.8

690.1

691.0

690.5

692.0

691.0

689.6

691.8

690.5

692.2

691.1

694.5

691.5

693.1

692.2

693.7

692.8

692.35

690.5

689.8

690.4

690.8

690.1

691.0

690.5

692.0

691.0

689.6

691.8

690.5

692.2

691.1

694.5

691.5

693.1

692.2

693.7

692.8

692.35

690.5

689.8

690.4

690.8

690.1

691.0

690.5

692.0

691.0

689.6

691.8

690.5

692.2

691.1

694.5

691.5

693.1

692.2

693.7

692.8

692.35

690.5

689.8

690.4

690.8

690.1

691.0

690.5

692.0

691.0

689.6

691.8

690.5

692.2

691.1

694.5

691.5

693.1

692.2

693.7

692.8

692.35

690.5

689.8

690.4

690.8

690.1

691.0

690.5

692.0

691.0

689.6

691.8

690.5

692.2

691.1

694.5

691.5

693.1

692.2

693.7

692.8

692.35

690.5

689.8

690.4

690.8

690.1

691.0

690.5

692.0

691.0

689.6

691.8

690.5

692.2

691.1

694.5

691.5

693.1

692.2

693.7

692.8

692.35

690.5

689.8

690.4

690.8

690.1

691.0

690.5

692.0

691.0

689.6

691.8

690.5

692.2

691.1

694.5

691.5

693.1

692.2

693.7

692.8

692.35

690.5

689.8

690.4

690.8

690.1

691.0

690.5

692.0

691.0

689.6

691.8

690.5

692.2

691.1

694.5

691.5

693.1

692.2

693.7

692.8

692.35

690.5

689.8

690.4

690.8

690.1

691.0

690.5

692.0

691.0

689.6

691.8

690.5

692.2

691.1

694.5

691.5

693.1

692.2

693.7

692.8

692.35

690.5

689.8

690.4

690.8

690.1

691.0

690.5

692.0

691.0

689.6

691.8

690.5

692.2

691.1

694.5

691.5

693.1