

ORDINANCE

An Ordinance amending the amended zone map of the City of Manitowoc entitled:
"Zoning Ordinance of the Municipal Code of the City of Manitowoc".

The Mayor and Common Council of the City of Manitowoc do ordain as follows:

SECTION 1: Section 15.050 of the amended zone map of the City of Manitowoc is amended to provide that: a tract of land located in the Northeast ¼ of the Southwest ¼ of Section 26, Township 19 North, Range 23 East, Town of Manitowoc Rapids, Manitowoc County, Wisconsin being generally located north of W. Custer Street, west of Vista Road and east of Woodview Lane; be changed from "R-1" Residential - Agricultural to "R-4" Single and Two Family District and, all according to attached Exhibit "A".

SECTION 2: This Ordinance shall be in full force and effect the day after its publication.

INTRODUCED _____

ADOPTED _____

Justin M. Nickels, Mayor

APPROVED _____

Fiscal Impact: Notice Publication Costs
Funding Source:
Finance Director Approval: /sc
Approved as to Form: /kmm



PC 37-2020
4816 W. Custer St.

Proposed Rezoning Property from R-1 Residential-Agricultural to R-4 Single and Two-Family District

DISCLAIMER: Maps and associated data are believed to be accurate, but are not warranted. This information is not intended for legal, survey, or other related uses. Please obtain the original recorded documents for legal or survey information.

Prepared by City of Manitowoc
Community Development Department
www.manitowoc.org
Map Printed: 12/10/2020
O:\Planning\PC Plan Commission\PC_Annexation\2020\PC 37-2020 Rezoning\2020 Rezoning Aerial.mxd

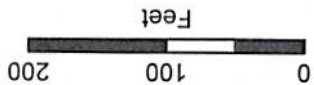

Proposed Rezoning

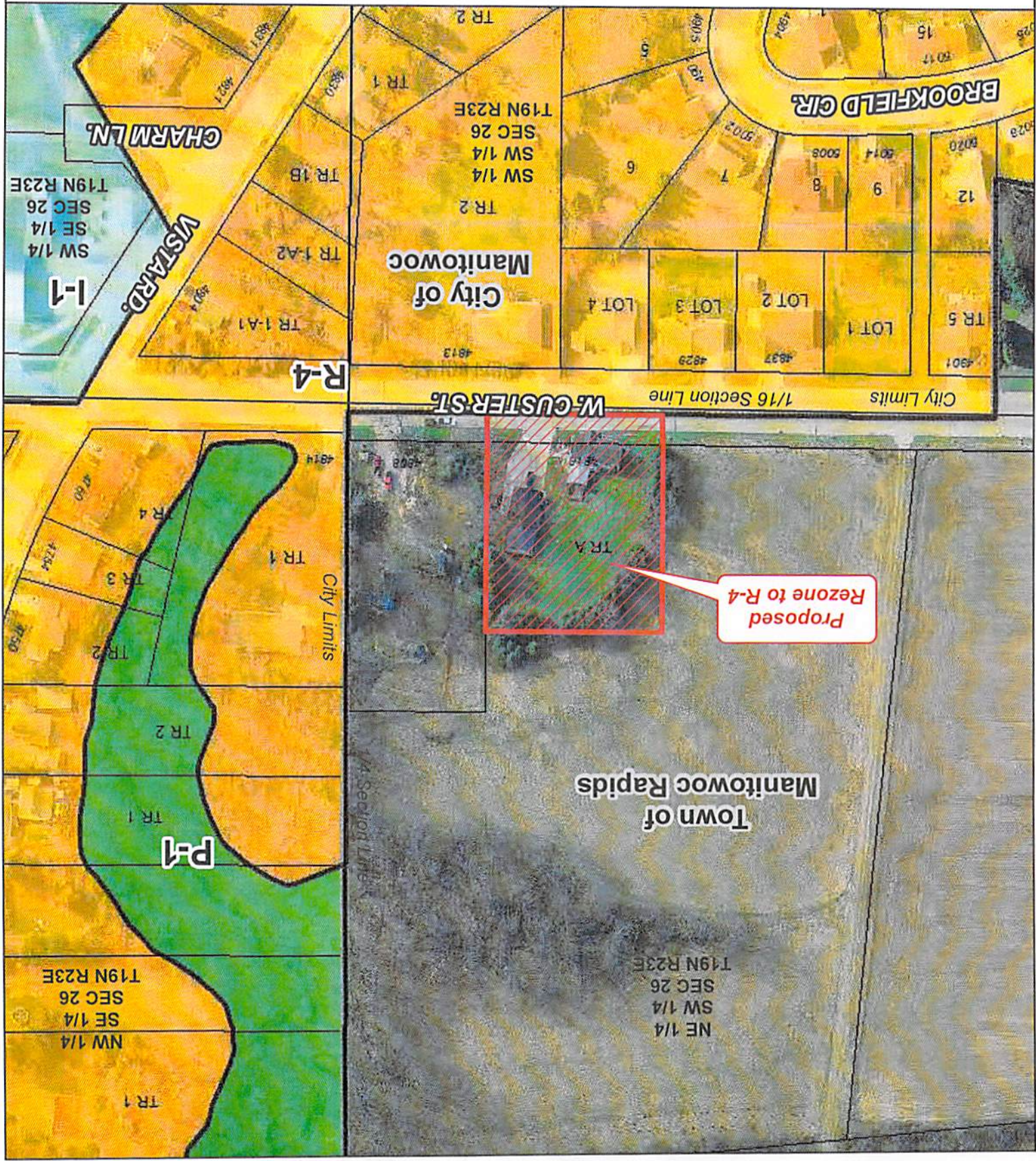

Proposed
Rezoning to R-4

Town of
Manitowoc Rapids

City of
Manitowoc

P-1

R-4

BROOKFIELD GR.

VISTARD

CHARM LN.

W. CUSTER ST.

City Limits

1/16 Section Line

1/4 Section Line

City Limits

NW 1/4
SE 1/4
SEC 26
T19N R23E

NE 1/4
SW 1/4
SEC 26
T19N R23E

SW 1/4
SE 1/4
SEC 26
T19N R23E

I-1

TR 2
SW 1/4
SW 1/4
SEC 26
T19N R23E

TR 1-A1

TR 1-A2

TR 1-B

TR 1

TR 2

TR 5

TR 9

TR 8

TR 7

TR 6

TR 5

TR 4

TR 3

TR 2

TR 1

TR 15

TR 14

TR 13

TR 12

TR 11

TR 10

TR 9

TR 8

TR 7

TR 6

TR 5

TR 4

TR 3

TR 2

TR 1

4813

4814

4815

4816

4817

4818

4819

4820

4821

4822

4823

4824

4825

4826

4827

4828

4829

4830

4831

4832

4833

4834

4835

4836

4837

4838

4839

4840

4841

4842

4843

4844

4845

4846

4847

4848

4849

4850

4851

4852

4853

4854

4855

4856

4857

4858

4859

4860

4861

4862

4863

4864

4865

4866

4867

4868

4869

4870

4871

4872

4873

4874

4875

4876

4877

4878

4879

4880

4881

4882

4883

4884

4885

4886

4887

4888

4889

4890

4891

4892

4893

4894

4895

4896

4897

4898

4899

4900

4901

4902

4903

4904

4905

4906

4907

4908

4909

4910

4911

4912

4913

4914

4915

4916

4917

4918

4919

4920

4921

4922

4923

4924

4925

4926

4927

4928

4929

4930

4931

4932

4933

4934

4935

4936

4937

4938

4939

4940

4941

4942

4943

4944

4945

4946

4947

4948

4949

4950

4951

4952

4953

4954

4955

4956

4957

4958

4959

4960

4961

4962

4963

4964

4965

4966

4967

4968

4969

4970

4971

4972

4973

4974

4975

4976

4977

4978

4979

4980

4981

4982

4983

4984

4985

4986

4987

4988

4989

4990

4991

4992

4993

4994

4995

4996

4997

4998

4999

5000

5001

5002

5003

5004

5005

5006

5007

5008

5009

5010

5011

5012

5013

5014

5015

5016

5017

5018

5019

5020

5021

5022

5023

5024

5025

5026

5027

5028

5029

5030

5031

5032

5033

5034

5035

5036

5037

5038

5039

5040

5041

5042

5043

5044

5045

5046

5047

5048

5049

5050

5051

5052

5053

5054

5055

5056

5057

5058

5059

5060

5061

5062

5063

5064

5065

5066

5067

5068

5069

5070

5071

5072

5073

5074

5075

5076

5077

5078

5079

5080

5081

5082

5083

5084

5085

5086

NE 1/4
SW 1/4
SEC 26
T19N R23E

TR 1

NW 1/4
SE 1/4
SEC 26
T19N R23E

Town of Manitowoc Rapids

1/4 Section Line

P-1

TR 1

TR 2

Proposed
Rezone to R-4

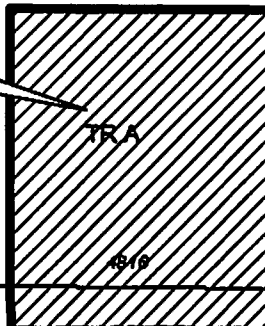

TR A

4816

4808

4814

City Limits

TR 2

TR 3

TR 4

TR 1

4750

4764

4760

City Limits

1/16 Section Line

W. CUSTER ST

R-4

4901

4937

4929

4813

TR 5

LOT 1

LOT 2

LOT 3

LOT 4

City of
Manitowoc

TR 1-A1

4804

I-1

SW 1/4
SE 1/4
SEC 26
T19N R23E

TR 1-A2

W. STARD

TR 1B

CHARM LN.

TR 2

SW 1/4
SW 1/4
SEC 26
T19N R23E

TR 1

4830

4821

4831

TR 2

BROOKFIELD CIR.

12

9

8

7

6

5020

5014

5008

5002

5000

5028

5017

15

1

4904

4900



Proposed Rezone Property from R-1 Residential-Agricultural
to R-4 Single and Two-Family District

PC 37-2020
4816 W. Custer St.



Legend

Proposed Rezone

DISCLAIMER: Maps and associated data are believed to be accurate, but are not warranted. This information is not intended for legal, survey, or other related uses. Please obtain the original recorded documents for legal or survey information.

Prepared by City of Manitowoc
Community Development Department
www.manitowoc.org
Map Plotted 12/8/2020

OP\Planning\PC Plan Commission\PC_Annotation\2020\PC 37-2020 Annotation Tadyth 4816 W Custer St\Maps\PC 37-2020 Rezone B&W.mxd

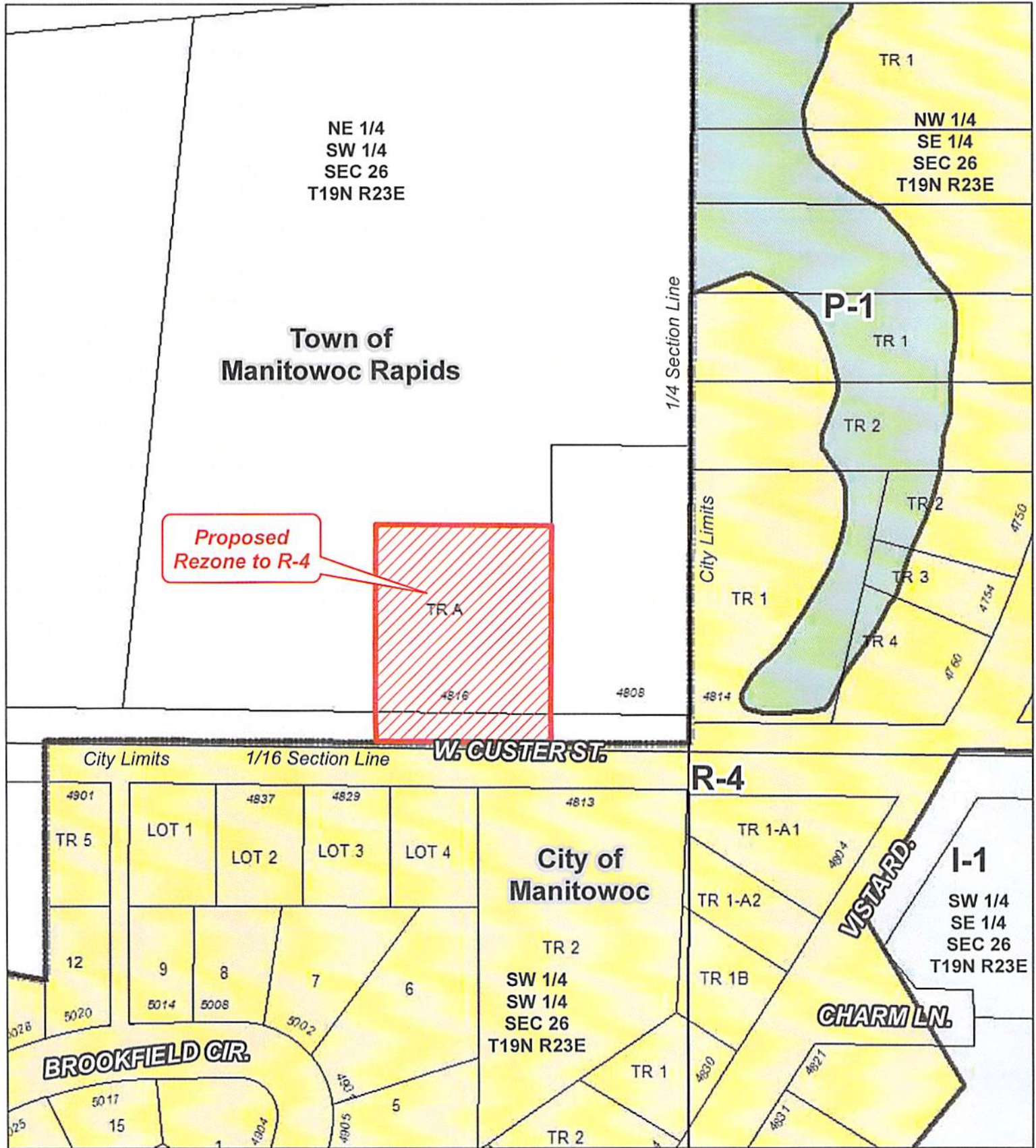

Proposed Rezone Property from R-1 Residential-Agricultural
to R-4 Single and Two-Family District

PC 37-2020
4816 W. Custer St.



DISCLAIMER: Maps and associated data are believed to be accurate, but are not warranted. This information is not intended for legal, survey, or other related uses. Please obtain the original recorded documents for legal or survey information.

Prepared by City of Manitowoc
Community Development Department
www.manitowoc.org
Map Plotted: 12/10/2020

C:\Planning\PC Plan Commission\PC_Annexation\2020\PC 37-2020 Annexation Tadych 4816 W Custer St\Maps\PC 37-2020 Rezone.mxd

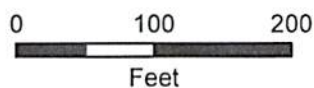

Legend
 Proposed Rezone