

SPECIAL EVENT COMMITTEE APPROVAL FORM

MEETING DATE: 5/14/2018

EVENT NAME: Sub Fest 2018

ORGANIZER: Wisconsin Maritime Museum - Karen Duvalle

EVENT DATE: Jul. 13-15, 2018

NEW OR RECURRING: Recurring

LOCATION/DESCRIPTION: Festival grounds condensed to north side of river; music, food, sidewalk sales, self-guided submarine tours, kid games, historical displays, etc.; closure of Maritime Drive; waiver of noise ordinance until 11 p.m. on Saturday; stake permit for tent in Shipbuilders Park; use of traffic control items, picnic tables, benches & garbage cans

ESTIMATED CITY COSTS:

POLICE	0
FIRE	0
PARKS	896
RECREATION	
STREETS	1684
TOTAL DEPT. COSTS	2580

ESTIMATED EVENT HOLDER CHARGES:

LATE APPL. FEE (<60 days)	
DELIVERY CHARGES	350
<i>(if delivery requested)</i>	
WAIVED -ROOM TAX	2930
NON-WAIV. STAKE PERMIT	50

COMMITTEE CONCERNS:

COMMITTEE DECISION:

APPROVE		DENY
<p style="font-size: 1.2em; margin: 0;"><i>Rob BLS</i></p> <p style="font-size: 1.2em; margin: 0;"><i>[Signature]</i></p> <p style="font-size: 1.2em; margin: 0;"><i>[Signature]</i></p> <p style="font-size: 1.2em; margin: 0;"><i>[Signature]</i></p>		

COUNCIL ACTION REQUIRED:

extension of premises
 Closure of Maritime Dr.; waiver of noise ordinance until 11 p.m. on Sat.

ITEMS TO INCLUDE IN LETTER:

Fireworks permit must be obtained from MFRD

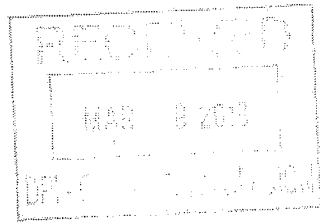

City of Manitowoc
Stake Permit

There is a \$50.00 NON-WAIVABLE stake permit fee per event, if any items will be staked more than 3" into the ground on City property or right-of-way. Stakes may only be placed in approved areas. The City reserves the right to require additional insurance.

Event name/description: Sub Fest, shipbuilders Park

Date(s) of event: 7/13-15/18 + 16th for Tuesday Time: Fri AM - Mon AM

What items (or items of similar nature) will be erected or placed on City property or right-of-way?

- Bounce house Yes, size _____ No
If electric, where will item be plugged in? WMM + shipbuilders access
- Tent or canopy Yes, size upto 170x50 No
- Fence Yes, size _____ No
- Sign Yes, size _____ No
- Other (describe) Other tents will be weights only Size _____
If electric, where will item be plugged in? _____

Permit holder MUST provide a diagram of where item(s) will be placed.

Name and address of event organizer: organizer Karen DuValle

tent contact: Mike Johnson
75 Maritime Dr
Manitowoc WI 54220

Phone #: 374-4003

Return form to: City of Manitowoc - Parks Division
2655 S 35th St.
Manitowoc, WI 54220
Phone: 920-686-3580 • Fax: 920-686-6525
E-mail: parksadmin@manitowoc.org



Office use only:

Approved by: _____ Date: _____

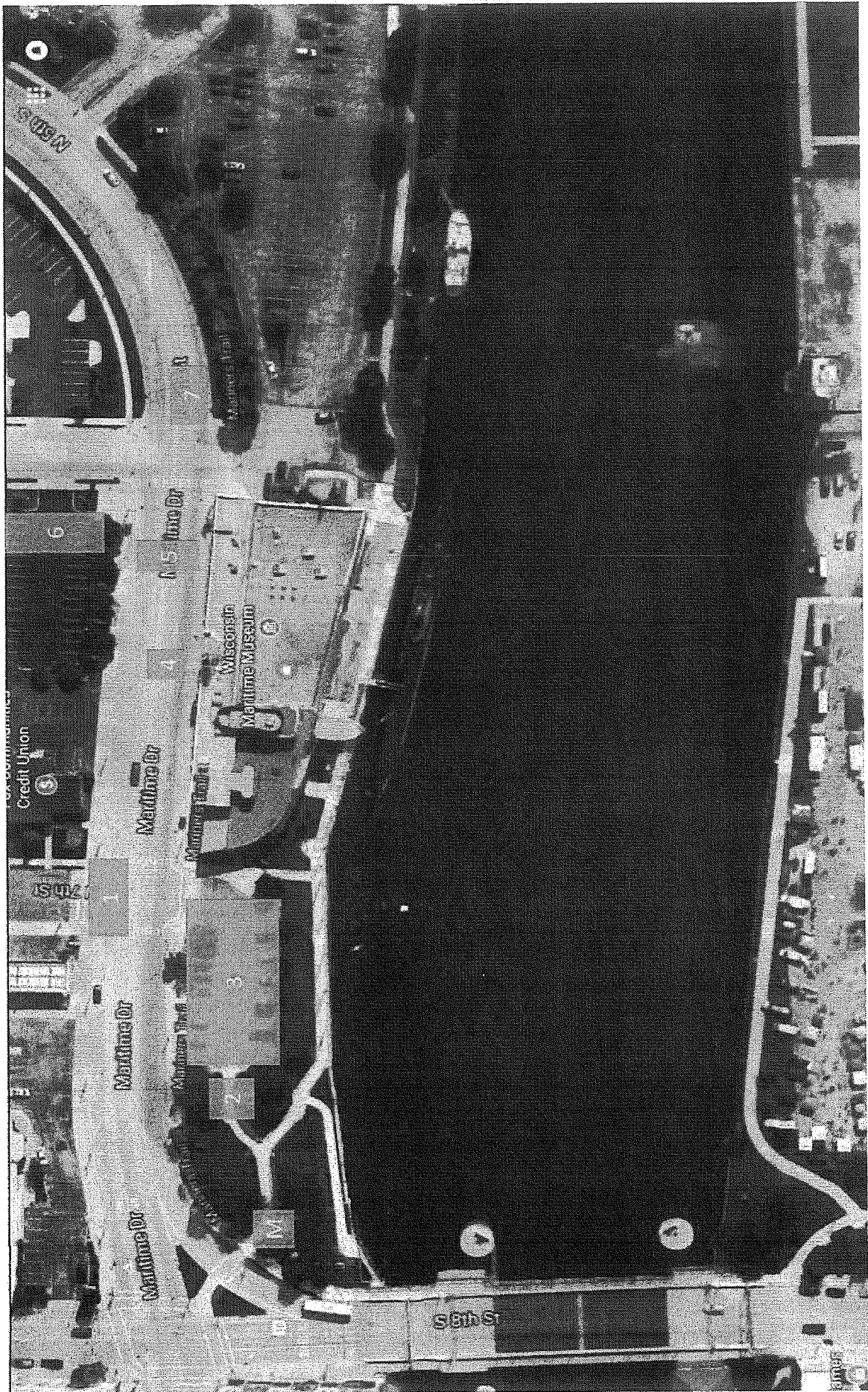

Sandy Ronski

From: Johnson, Michael <mjohnson@WisconsinMaritime.Org>
Sent: Thursday, March 08, 2018 12:58 PM
To: ParksAdmin
Subject: Staking Permit
Attachments: DOC030818.pdf; tent map.pdf

Dear Parks division,

I am helping prepare for Subfest and we are looking at getting some larger tents this year to cover certain areas. To go larger, they would need to be staked into the ground. The one tent that is beyond the size of a stake-less tent would be located in the Shipbuilders Park parking lot. 2 of the 4 sides look like they can go into soil, but the north and east side would need to go into cement or blacktop. I am checking to see which would be preferred, and how we can go about this. The holes would be professionally filled by Rent-A-Tent, a company that takes care of tents for other city events such as Sputnikfest, so I know the city already has an amenable relationship with their company.

In the end, I am checking to see who I need to talk to, and what the requirements are. I see the Stake Permit, and am wondering is it just as simple as filling that out, or more? I see the fee, and can take care of that when needed, just looking for information if I need to do anything else first. My first time working on this portion of Subfest.

Mike

920-684-0218x106
75 Maritime Dr, Manitowoc WI 54220
[Overnight Leader's Page](#)
[Rental Page](#)
[Group Tour Page](#)

This message is nonbinding. The information provided in this message is general in nature and shall not be construed as an enforceable contract. No employee or agent is authorized to enter into any binding agreement on behalf of the Wisconsin Maritime Museum with another party by email without the express written consent of the Board of Trustees.

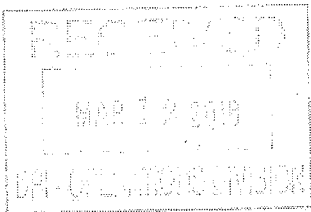

City of Manitowoc
SPECIAL EVENTS APPLICATION FORM

NOTICE: This application must be turned in to the Parks Office a minimum of 60 days prior to the date of the event. Your Certificate of Insurance must be on file in the City Clerk's Office a minimum of 10 days prior to the date of the event. If you have questions, please see the Special Event Guidelines & Policy for a list of contacts.

- 1. Name/Description of Event: SubFest 2018
- 2. Date of Event: _____ If multiple days, Start Date: 7/13/18 End Date: 7/15/18
Include dates and times needed for setup and take down / cleanup.
- 3. Time Event will Begin Setup: 8:00 AM PM Actual Start Time: 4:00 AM PM Finish Time: 3:30 AM PM
- 4. Name and Complete Address of Organization/Individual Organizing the Event:

Wisconsin Maritime Museum
Name of organization responsible for event

Karen Duvall Telephone # PRIOR TO event (920) 374-4884
Name (first, middle, and last) of event organizer

same Telephone # DURING event (920) 660-5245 (cell)
Contact name DURING event (if different)

75 Maritime Drive
Street Address

Manitowoc, WI 54220 E-mail address kduvall@wisconsinmaritime.org
City, State, Zip of event organizer

Is the sponsoring organization a 501(c)(3) organization? Yes No

- 5. Location of the Event: Generally describe your event and its purpose and attach a DETAILED map or diagram of your event. Also, indicate the direction of the route, if any, including all turns and the number of traffic lanes to be used. Maps of the City and its parks are available online at www.manitowoc.org.

*Mike Johnson acquires the alcohol license extension as he has in previous years for our beer tent

The festival grounds will be condensed to the North side of the river like it was in 2015.

Will the event be held in a Manitowoc park or utilize any park facilities? Yes Which park? Shipbuilders Park No

What park facilities will be needed (buildings, tennis courts, ball diamonds, disc golf courses, etc.)?

Have you reserved the park &/or park facilities? Yes No If no, please contact the Parks Division at (920) 686-3580.

Does the event require streets to be closed? Yes No If yes, which street(s): Maritime Drive

It is YOUR RESPONSIBILITY to provide federally approved traffic control items; however they may be rented from the Streets & Sanitation Division.

Will the event be held on the sidewalk? Yes No



6. Mariners Trail Permit:

Will any portion of the Mariners Trail be used? Yes No

If yes, where on the trail will the event begin:

Where on the trail will the event end:

When use of the trail is requested, consideration is given to how the public's use of the trail will be affected. Set up / take down and clean up, as well as other services provided by a City staff may be billed on a cost-recovery basis. The event organizer must provide a copy of event liability insurance naming BOTH CITIES as co-insured at least 10 days prior to the event. Permits do not allow "exclusive use" of the trail and the general public must be allowed to share the permitted areas.

This agreement is made and entered into by and between the Cities of Two Rivers and Manitowoc, Wisconsin, hereinafter called "City" and the above-named individual, hereinafter called "Permittee." The parties agree as follows: Bookings must be made no earlier than 12 months in advance. The Permittee understands his/her responsibility is to set up, clean up and restore premises within the time period listed above.

Limitation of Use: Permittee agrees that the number of persons on the rented premises during the rental period shall not exceed the capacity of the facility and that no intoxicating liquor or fermented malt beverages shall be served to minors. Permittee agrees to use premises rented for the purpose stated above and no other. In the event this Limitation of Use is not complied with, Permittee shall be charged and agrees to pay a fee of \$200.

Permittee agrees to abide by the rules and regulations contained in this agreement.

FOR OFFICE USE ONLY
Signatures of City of Two Rivers: _____ Date: _____

7. Tell Us About Your Event:

What is the estimated attendance at your event, including observers? 15,000

How many vendors will be at your event? 20-30 How many vehicles? unsure

Do you require any special parking restrictions? Yes No If yes, what type, when, and where:

No parking on closed roads for the weekend
Parking on grassy areas of a park is not allowed without prior approval. Contact the Police Department if traffic control is needed.

Will food be prepared and/or served at the event? Yes No
You are responsible for obtaining any necessary permits for food from the Manitowoc County Health Department.

Will you be having a band or amplified music? Yes No

Will a loudspeaker or similar electric sound amplification system be used outdoors? Yes No
If yes, what hours: Friday 6pm-9:30pm, Sat 10-11pm, Sunday 1:30pm-3:30pm

Will the City need to provide any special electrical assistance or lighting (of ball diamonds, etc.)? Yes No
If yes, please describe:

electrical w/ food vendors - same as previous years
Contact the Parks Division at 686-3580 with questions.

Will any of the following services be required? Clean-up Street-sweeping - after the event
For help defining your parking, clean-up, & traffic control needs, please contact the Streets & Sanitation Division at (920) 686-6550.

Will any fireworks or pyrotechnic devices be used during the event? Yes No
If yes, contact the Fire Department at (920) 686-6540 to secure the proper permits for firework usage.

Will animals be present at the event? Yes No If yes, please indicate what types of animals, how many are expected, and where they will be located.

What toilet facilities will be made available to your participants? Indoor Outdoor

Please describe the toilet facilities that will be provided, including their locations and the number of units:

toilets in the museum and 20 portables from Maynards

Will alcoholic beverages be served/sold? Yes No If yes, a "Special Class B" license will allow sale/service of beer and/or wine.
Please contact the City Clerk's Office at (920) 686-6950 to obtain a license.

In the case of a premise with a current alcohol license, do you need an extension of your premise? Yes No If yes, give a detailed explanation under #5.

Do you require a waiver of the restriction to serve alcohol in a park? Yes No

8. Equipment Needed for Your Event:

Equipment rental charges will apply unless a waiver of some or all fees is approved. A non-waivable delivery fee will be charged if delivery/pickup by City personnel is needed. Delivery fees are based on total rental costs.

To make arrangements to pick up the items yourselves, please contact the Parks Division at 686-3580. All items must be picked up and returned weekdays between 7:00 A.M. and 2:30 P.M. It is the renter's responsibility to sign in all materials in the Streets & Sanitation office or with a Parks staff member prior to unloading at the time of return. It is unacceptable to drop off rental materials outside of return hours and without signing them in.

Please indicate where and when the items should be delivered:

Please indicate the total number of items requested:

Streets & Sanitation Division Equipment (686-3580):

	# Needed		# of Days*		Cost/Day	=	Total	
<u>Barricades</u>								
2'	12-15	X	3	X	\$3.00	=		Flashers _____
3'		X		X	\$3.00	=		Flashers _____
8'		X		X	\$4.00	=		
Rail type-long		X		X	\$2.00	=		
Rail type-short		X		X	\$2.00	=		
Channelizer Drums		X		X	\$3.00	=		
Cones								
18"		X		X	\$1.50	=		
28"		X		X	\$1.50	=		
Safety vests		X		X	No charge	=	No Charge	
Snow fence								
Rolls		X		X	\$4.00	=		
Posts		X		X	No Charge	=	No Charge	
Post driver/pounder		X		X	No Charge	=	No Charge	
Traffic signs		X		X	\$2.00	=		Description _____
		X		X	\$2.00	=		Description _____
		X		X	\$2.00	=		Description _____
Traffic signs (Portable)		X		X	\$3.00	=		Description _____
		X		X	\$3.00	=		Description _____
		X		X	\$3.00	=		Description _____
Other (list items and amounts)								

Parks Division Equipment (686-3580): Do NOT count any picnic tables, garbage cans, etc. already located at the park.

Banquet tables, 8'		X		X	\$5.00	=		
<u>Park benches</u>	20+	X		X	\$7.00	=		
<u>Picnic tables</u>	12	X		X	\$7.00	=		
Risers, platform		X		X	\$15.00	=		Description _____
Security stanchions		X		X	\$ 5.00	=		
Tent, 10'x10'		X		X	\$30.00	=		* We are hoping the city will work with us to provide these items free of charge again as in the past.
Tent, 10'x20'		X		X	\$35.00	=		
Ticket booths, outdoor		X		X	\$15.00	=		
<u>Trash cans</u>		X		X	No Charge	=	No Charge	
Wenger portable bandwagon, 35x8'***		X		X	\$240.00	=		
Other (list items and amounts):								

TOTAL RENTAL CHARGES

*Include the day of return but not the day of pickup/delivery. Items must be picked/returned weekdays between 7:00 am and 2:30 pm.

**The bandwagon shall not be removed from the City limits without the approval of the Park & Recreation Committee and must be delivered/setup by City Personnel.

If you are requesting delivery/pickup by City personnel, the following non-waivable delivery fees will apply.

DELIVERY FEES	
Total Cost of Items Rented	Delivery Fee
\$0.00 - \$100.00	\$ 50.00
\$100.01 - \$250.00	\$ 75.00
\$250.01 - \$500.00	\$125.00
\$500.00 - \$1,000.00	\$250.00
\$1,000.01 and above	\$350.00

Delivery fees will be adjusted based on actual items rented.

9. Stake Permit: There is a \$50.00 NON-WAIVABLE stake permit fee per event, if any items will be staked into the ground. The event organizer is responsible for ensuring Diggers Hotline is contacted a minimum of three business days before set-up. Will any of these items (or items of similar nature) be erected or placed on the event grounds?

Tent or canopy Yes No
 Fence Yes No
 Sign Yes No
 Bounce house Yes No If electric, where will item be plugged in? working on that detail yet
 Other _____ Yes No If electric, where will item be plugged in? _____

If yes for any, give a detailed explanation under #5.

10. Safety and Security for Your Event:

Do you have the correct level of insurance for your specific event? Yes No
 Please see the Special Events Insurance Form to ensure you have the proper coverage. You must submit the insurance certificate AND required endorsements to the City Clerk's Office at least 10 days before your event.

Do you need assistance from the Police or Fire Departments? Yes No If yes, please describe:

Working w/ MSD for overnight security & MFD for fire works permit

Mike Johnson Name of Security Coordinator (925) 1084-0518 x106 Phone # before event () _____ Phone # the day of the event

Do you have a plan in place to deal with medical emergencies that may occur during your event? Yes No
 The City reserves the right to require a detailed written public safety plan.

11. Fees & Reimbursement: Unless waived by the Special Event Committee, the standard fees for all rentals and licenses will apply. The City may also require reimbursement for extraordinary expenses. Charges will apply for lost, stolen, or damaged equipment. Stake Permit Fees, License Fees and Delivery Fees will not be waived.

Is a waiver of some or all fees requested? Yes No

If yes, please explain what fees you desire waived or reduced and the reason(s):

All the city has kindly waived fees for the first 3 years!

Will money be collected, tickets or concessions sold, registration fees charged, or money raised in conjunction with the event?

Yes No

If yes, explain and list specific charges

bustovers, drinks, shirt sales

What are your estimated revenues and what will the revenues be used for?

\$30,000 + to support the mission of the WMM

Please attach any additional information which you feel will assist the committee in evaluating your request. The City reserves the right to request a current financial report for the previous two years indicating all expenses and all revenues of the group/organization.

12. Legal Notice

I understand the filing of this application does not ensure approval of a Special Event. I also understand that all Special Event organizers and participants must comply with all applicable City ordinances, traffic rules, park rules, state health laws, fire codes, and liquor licensing regulations. Fees for park facilities, temporary beer/wine licenses, stake and fireworks permits, and other necessary licenses and permits are in addition to the fees submitted for the Special Events Application. I further understand that an incomplete application may be cause for the denial of the event.

The undersigned agrees to indemnify and hold the City of Manitowoc harmless for any and all damage claims or personal injury claims occurring during this event. It is further agreed that all personal property of any kind brought on the premises shall be at the sole risk of the undersigned, and that the City of Manitowoc shall not be liable for any injury, loss or damage to said property or injury to any persons on the premises. The undersigned agrees to be responsible for any damage caused to said facility or equipment by mischief or negligence. By signing, I acknowledge that I have authority to bind the sponsoring organization and acknowledge that I have received, read and understand the Special Events Policy and agree to be bound by all requirements as stated in the Special Events Policy and it is hereby incorporated by reference into this signed agreement.

Date of birth of applicant 08/10/1956

Signature of Applicant: _____

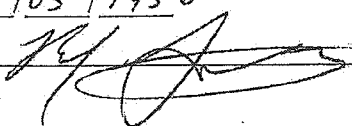

Date: _____

3/9/2018