



CITY OF MANITOWOC
WISCONSIN, USA
www.manitowoc.org



April 29, 2021

To: Mayor and Common Council

From: Paul Braun, City Planner

Subject: PC 10-2021: Schmitz; Rezone from R-1 Residential-Agricultural District to R-4 Single- and Two-Family Residential District for property located at 3201 Packer Lane.

At the April 28, 2021 meeting of the Manitowoc City Plan Commission, the Commission recommended to the Common Council the following action:

Approve the request to rezone a strip of land located at 3201 Packer Lane from R-1 Residential - Agricultural to R-4 Single and Two Family Residential.

Petitioners' Address:
Chris & Amber Schmitz
3201 Packer Lane
Manitowoc, WI 54220

Granicus #: #21-0400
Attachments: Maps & Ordinance

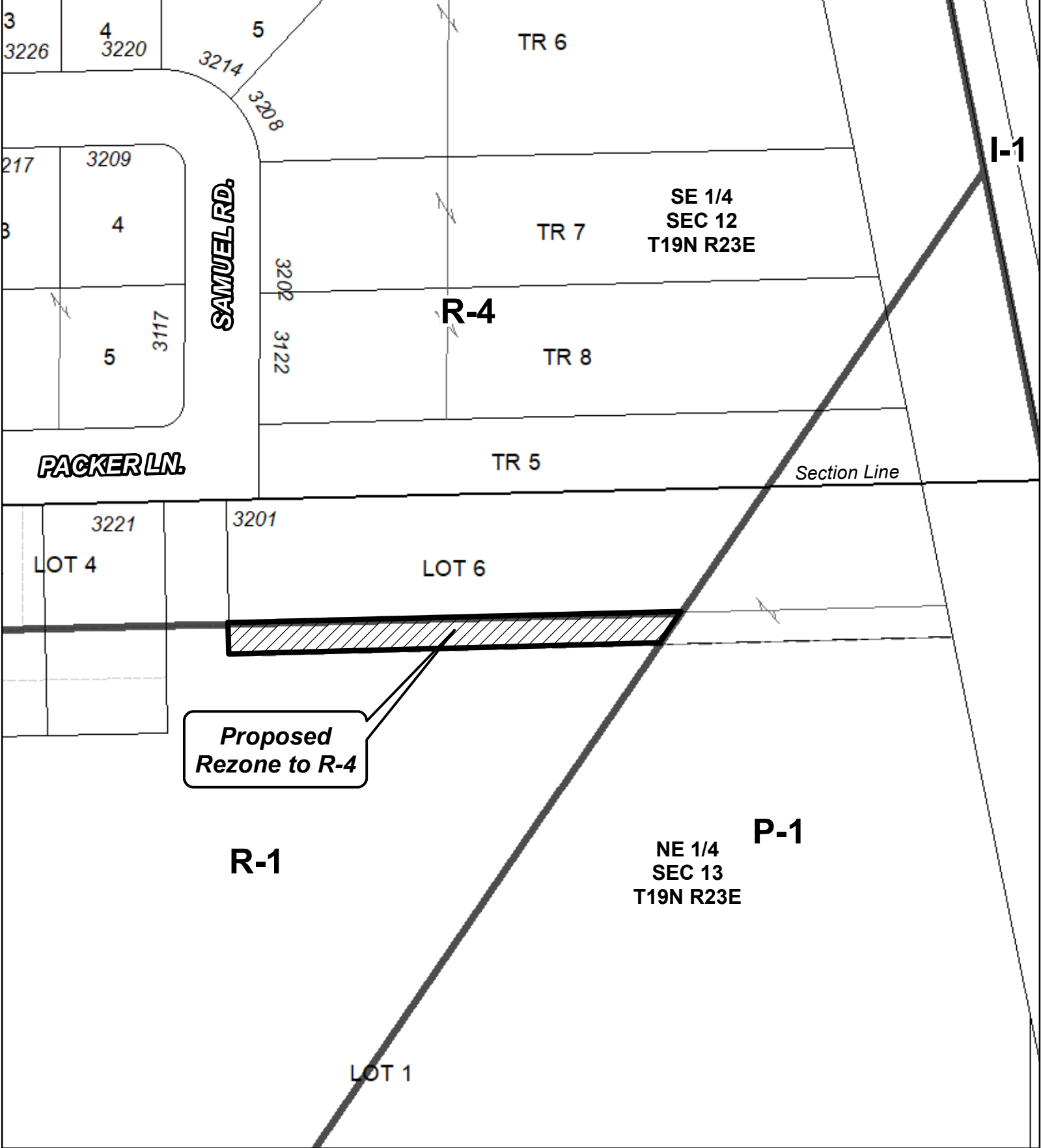

Proposed Rezone Property from R-1 Residential-Agricultural District
to R-4 Single- and Two-Family District

PC 10-2021
3201 Packer Ln.



DISCLAIMER: Maps and associated data are believed to be accurate, but are not warranted. This information is not intended for legal, survey, or other related uses. Please obtain the original recorded documents for legal or survey information.

Prepared by City of Manitowoc
Community Development Department
www.manitowoc.org
Map Plotted: 4/19/2021
O:\Planning\PC Plan Commission\PC_Rezone\2021\PC 10-2021 R-1 to R-4_3201 Packer Lane\Maps\PC 10-2021 Rezone B&W.mxd

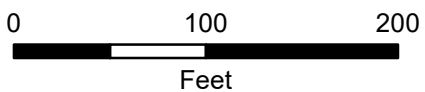

Legend

 Proposed Rezone

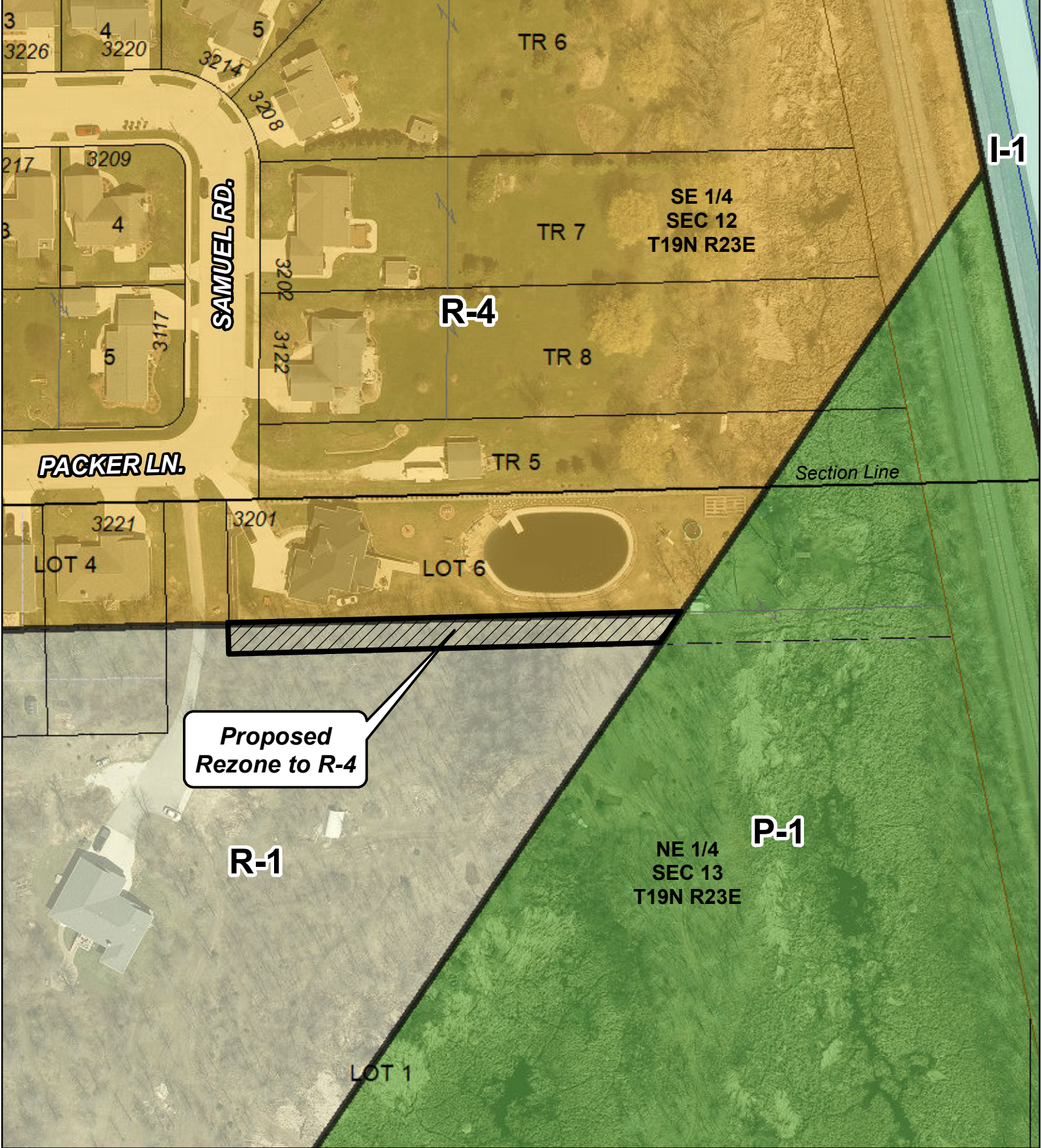



0 100 200
Feet

DISCLAIMER: Maps and associated data are believed to be accurate, but are not warranted. This information is not intended for legal, survey, or other related uses. Please obtain the original recorded documents for legal or survey information.

Prepared by City of Manitowoc
Community Development Department
www.manitowoc.org
Map Plotted: 4/19/2021
O:\Planning\PC Plan Commission\PC_Rezone\2021\PC 10-2021 R-1 to R-4_3201 Packer Lane\Maps\PC 10-2021 Rezone.mxd

Proposed Rezone Property from R-1 Residential-Agricultural District to R-4 Single- and Two-Family District

PC 10-2021
3201 Packer Ln.

Legend

 **Proposed Rezone**