Police Department
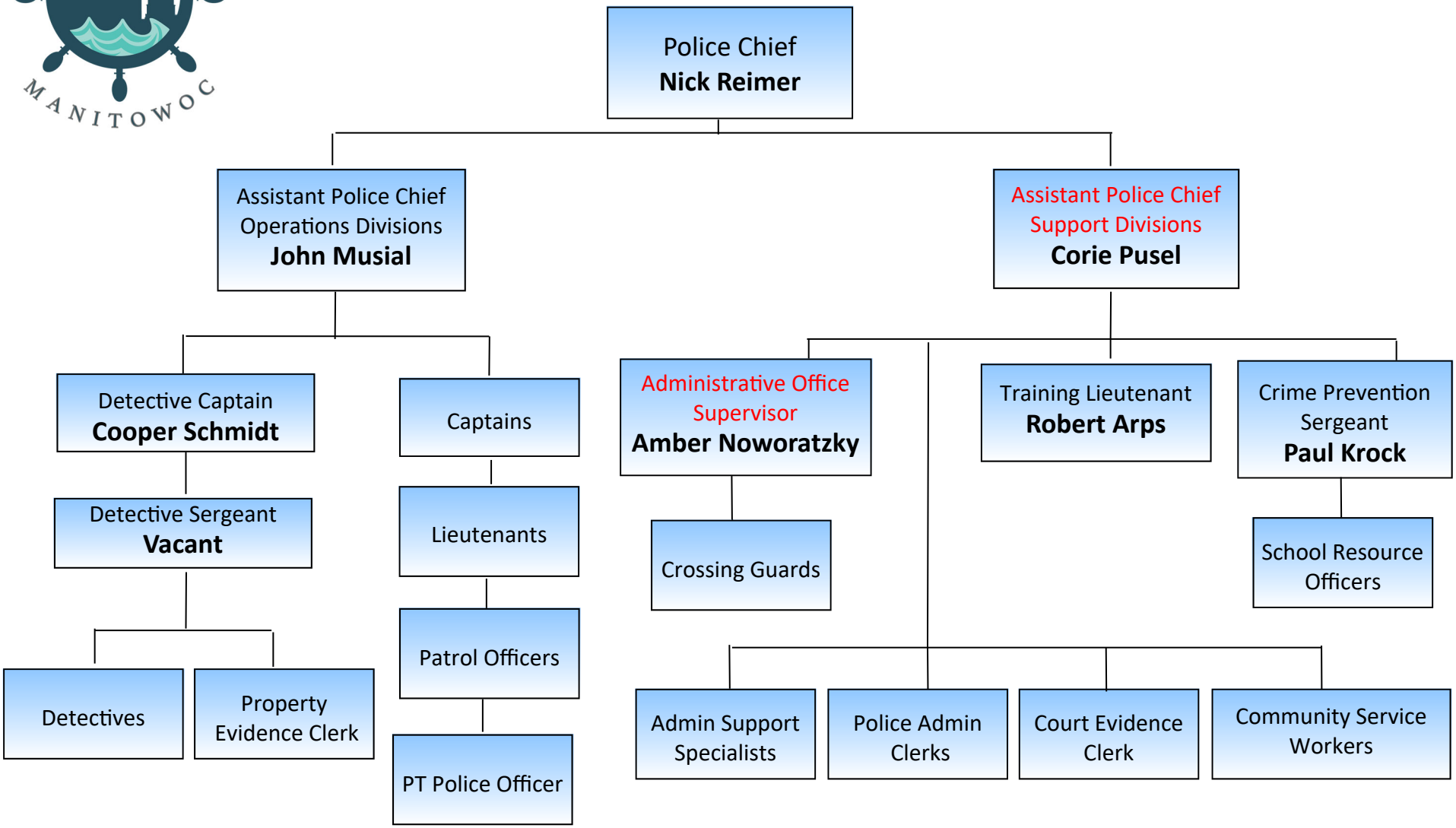
Recommended 02-2026