



CITY OF MANITOWOC

WISCONSIN, USA

www.manitowoc.org

December 16, 2021

To: Mayor and Common Council

From: Paul Braun, City Planner

Subject: PC 1-2021: Lulloff; Quit Claim Deed for Pierce Drive purposes.

At the December 15, 2021 meeting of the Manitowoc City Plan Commission, the Commission recommended to the Common Council the following action:

Accept the Quit Claim Deed for Pierce Drive Right-of-Way Purposes.

Granicus #: 21-1170
Attachments: Quit Claim Deed & Map

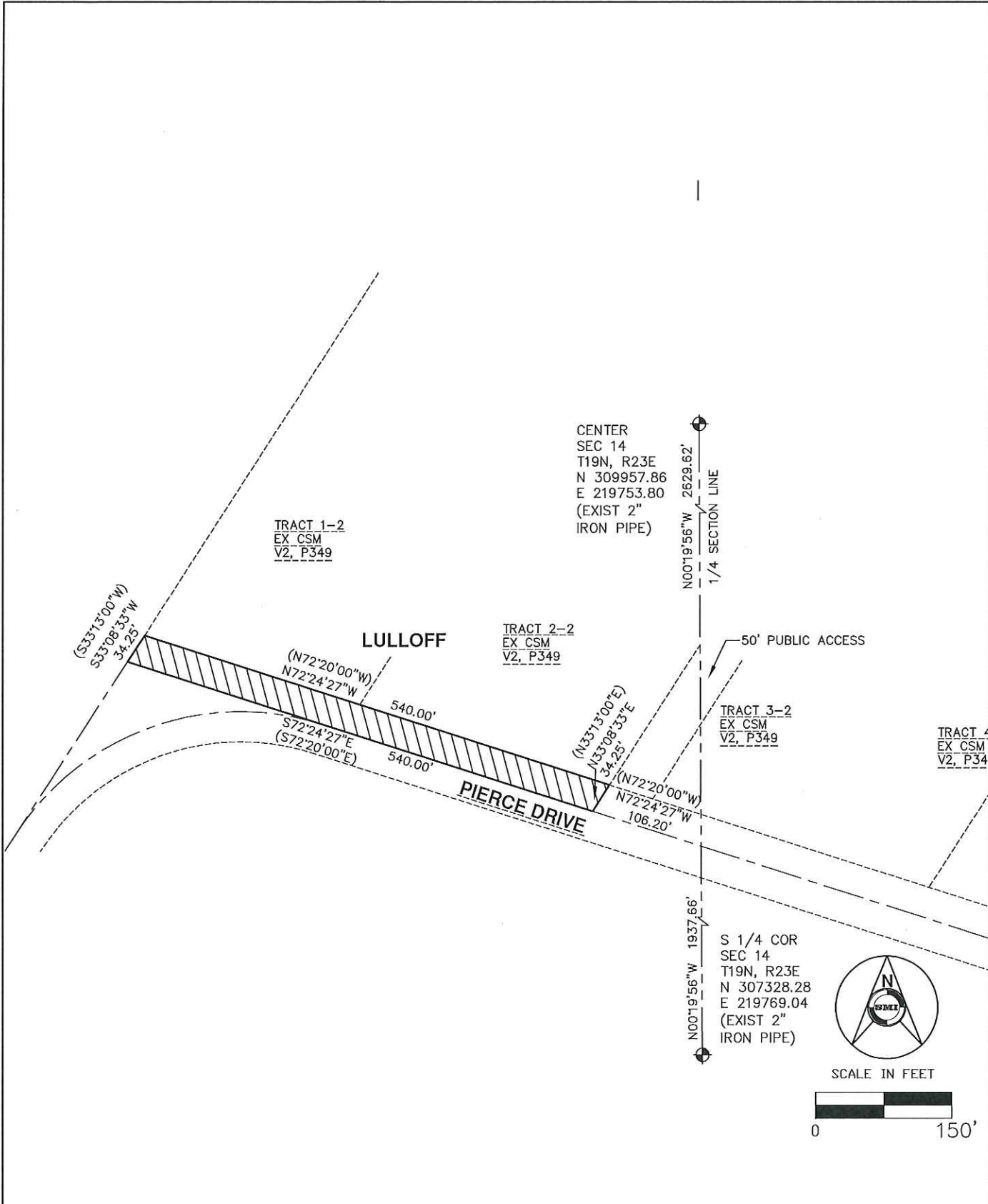

SCALE IN FEET



LULLOFF - PIERCE DRIVE QUIT CLAIM - EXHIBIT A

CLIENT: PAT THEIS
 ADDRESS: 4748 PIERCE DRIVE
 MANITOWOC WI 54220
 DATE: 8/11/21 JOB NO.: 21219CS

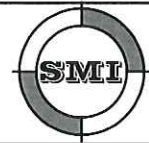

SMI
 CIVIL AND STRUCTURAL ENGINEERS
 102 REVERE DRIVE
 MANITOWOC, WISCONSIN 54220-3147
 PHONE 920-684-5583 FAX 920-684-5584