

Derek Felber

From: Derek Felber
Sent: Monday, April 01, 2019 3:20 PM
To: Derek Felber
Subject: patio

Can you please add the following 20x22 patio area to salute to everyones license no TAV-1870. This will be on the east side rear of building. *AND SMALL AREA SOUTH SIDE.*

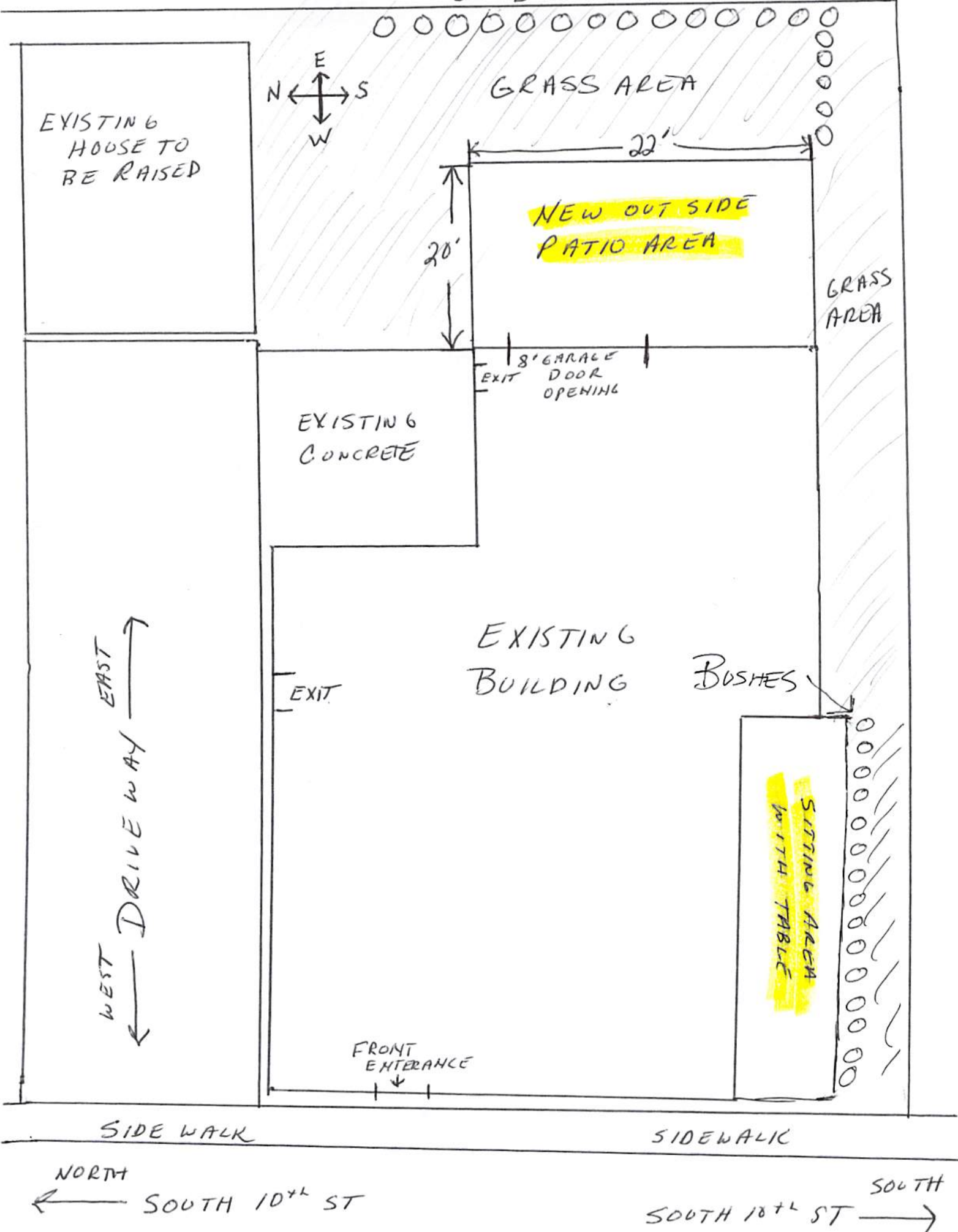

EXISTING HOUSE TO BE RAISED



0= BUSHES

GRASS AREA

22'

NEW OUTSIDE PATIO AREA

20'

GRASS AREA

8' GARAGE DOOR OPENING

EXISTING CONCRETE

EXISTING BUILDING

BUSHES

SITTING AREA WITH TABLE

WEST DRIVEWAY EAST

EXIT

FRONT ENTRANCE

SIDE WALK

SIDEWALK

NORTH

SOUTH 10th ST

SOUTH

SOUTH 10th ST