

LPI  
3-17-14

14-400

March 17, 2014

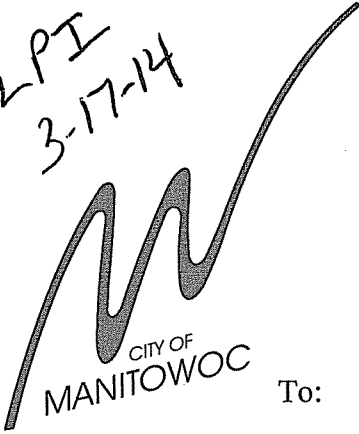

CITY OF  
MANITOWOC

David Less  
City Planner

To: Mayor and Common Council  
From: Manitowoc City Plan Commission  
Subject: **PC1-2014: Deeds and Easements**

Dear Mayor and Common Council:

At the regular March 12, 2014 meeting of the City Plan Commission, the Commission reviewed the attached Quit Claim Deed:

1. PC1-2014: Maltby; Quit Claim Deed to the City of Manitowoc for .18 Acres for So. 26<sup>th</sup> Street Purposes (Document #2014-62).

The Commission unanimously recommended that: (i) the Council approve and accept the Quit Claim Deed; and (ii) the Clerk subsequently record the document at the Register of Deeds.



OFFICE OF CITY PLANNING,  
CITY PLAN COMMISSION

Sincerely,

David Less  
City Planner

Attachments

Re: Granicus #14-288  
#14-062





MAP LOCATED IN LOT 106 OF HINCKLEY'S SUBDIVISION OF SECTION 31,  
TOWN 19 NORTH, RANGE 24 EAST, CITY OF MANITOWOC, MANITOWOC COUNTY, WISCONSIN

ORIGINAL PARCEL NUMBER 355-108-001

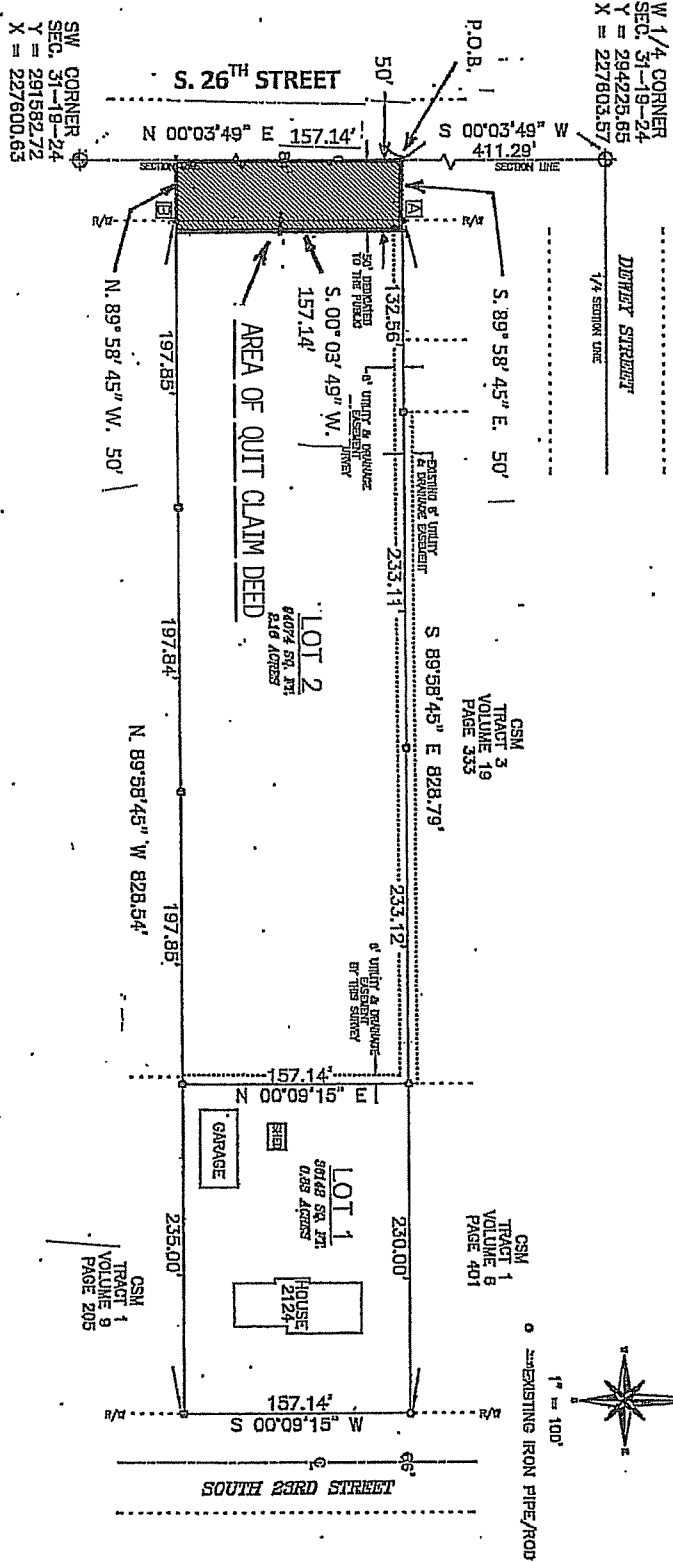

ALL BEARINGS AND COORDINATES ARE REFERENCED  
TO THE WISCONSIN COORDINATE REFERENCE SYSTEM (MISORS)

POINT A  
Y = 2935814.325  
X = 227845.413

POINT B  
Y = 2935857.206  
X = 227844.938

CITY OF MANITOWOC  
JANUARY 7, 2014