

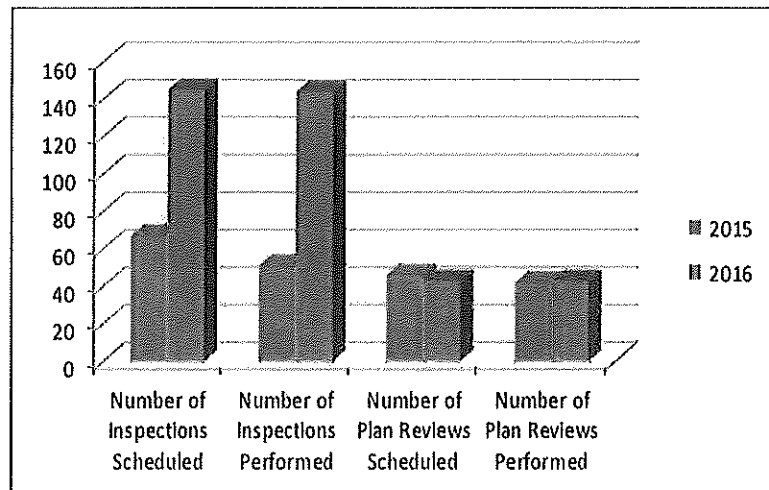

Division of Life Safety

MAY 2016

Neighborhood Services	May 2016	May 2015
New Issues		
Electrical Issue	0	0
Exterior Protection	1	0
Fence	0	7
Garbage	6	68
Heating Facilities	9	0
Minimum Housing	0	32
Junk	8	60
Miscellaneous	5	9
Non-Dwelling Maintenance	0	7
No Permit	0	0
Porch / Deck	0	0
Rummage Sale	0	0
Sign	0	1
Special Housing	0	0
Storm water	0	3
Swimming Pool	0	0
Unfit for Human Habitation	4	5
Vehicle Junk	1	10
Vehicle Parking	6	11
Vehicle Repair	0	3
Vision Clearance	1	14
Zoning	2	1
Total	43	231



INSPECTION & PLAN REVIEW

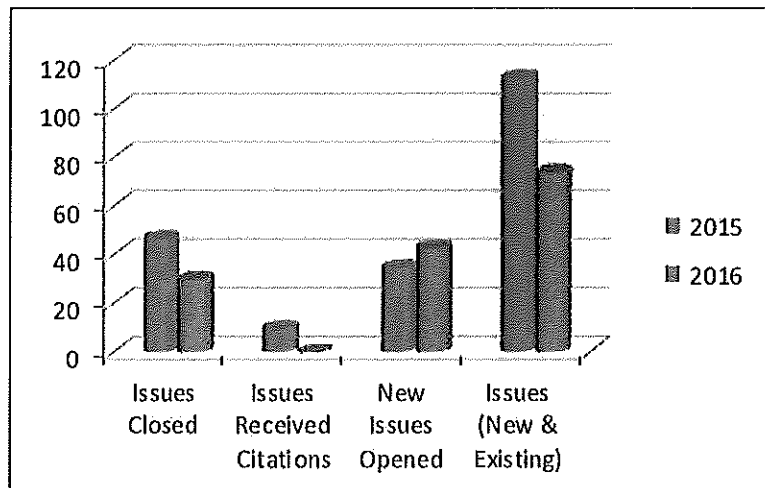

NEIGHBORHOOD SERVICES

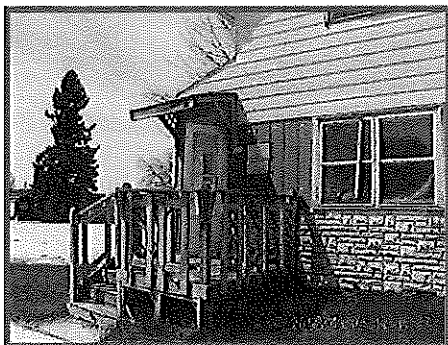

By municipal code, dwellings must have heat, electricity, and hot water. If they do not they can not have anyone living in them. The dwelling will be placarded with a neon green placard. If there is a structural issue the house will be placarded with a neon orange placard. The two colors help the fire department in case of an emergency. They know by looking at the placards what is going on with the dwelling. This also alerts other agencies that there are issues with dwelling.

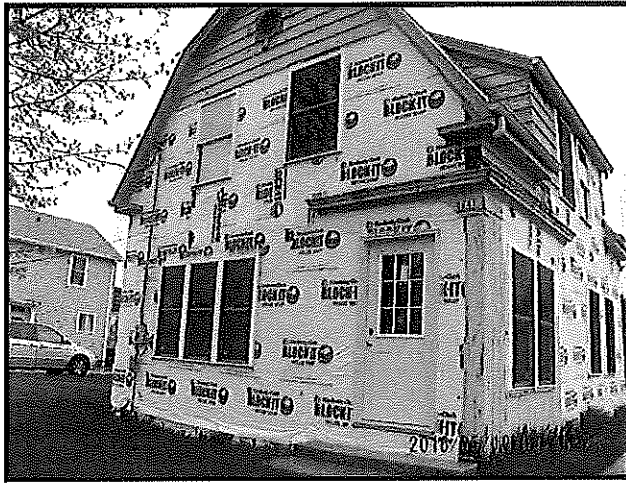

PERMITS	May 2016	2016 YTD	May 2015	2015 YTD
BUILDING				
Antenna	2	3	0	0
CBRF Alteration	0	2	0	0
Commercial Alteration	3	14	6	19
Commercial New	0	4	0	0
Commercial Roof	1	3	1	4
Residential 1 Family Addition	2	4	2	9
Residential 1 Family Alteration	21	75	13	68
Residential 1 Family New	2	4	0	0
Residential 2 Family Alteration	0	2	1	4
Residential 2 Family New	1	2	0	3
Residential Detached	11	16	7	9
Residential Footing	0	0	1	1
Residential Razing	1	2	0	0
Residential Roof	7	16	4	14
Siding	7	14	3	17
Deck	6	8	9	16
Fence	6	13	0	0
Gov't. Alteration	1	1	1	1
TOTAL	71	183	48	165
ELECTRICAL				
Commercial Addition	1	2	0	9
Commercial Alteration	4	21	10	44
Commercial New	0	4	0	2
Misc.	33	183	31	137
MPU Service	0	2	2	9
Residential Alteration	6	46	19	62
Residential New	1	7	3	5
Service	17	40	8	31
TOTAL	62	305	73	299
HVAC				
Commercial Heating	2	8	1	10
Commercial HVAC	3	19	0	11
Residential Heat	24	92	14	97
Residential HVAC	16	35	10	35
TOTAL	45	154	25	153
PLUMBING				
Commercial Addition	3	7	0	4
Commercial Alteration	1	7	2	13
Commercial New	1	6	0	1
Commercial Water Heater	4	19	1	11
Residential New	3	8	1	4
Residential Addition	0	5	0	2
Residential Remodeling	10	35	10	57
Residential Water Heater	16	92	14	99
Sewer/Lateral	0	15	3	10
TOTAL	38	194	31	201
SIGNS				
Signs	5	15	2	7
Signs Animated	0	1	0	0
TOTAL	6	17	2	7
TOTAL PERMITS	222	853	179	825