Department of Public Infrastructure
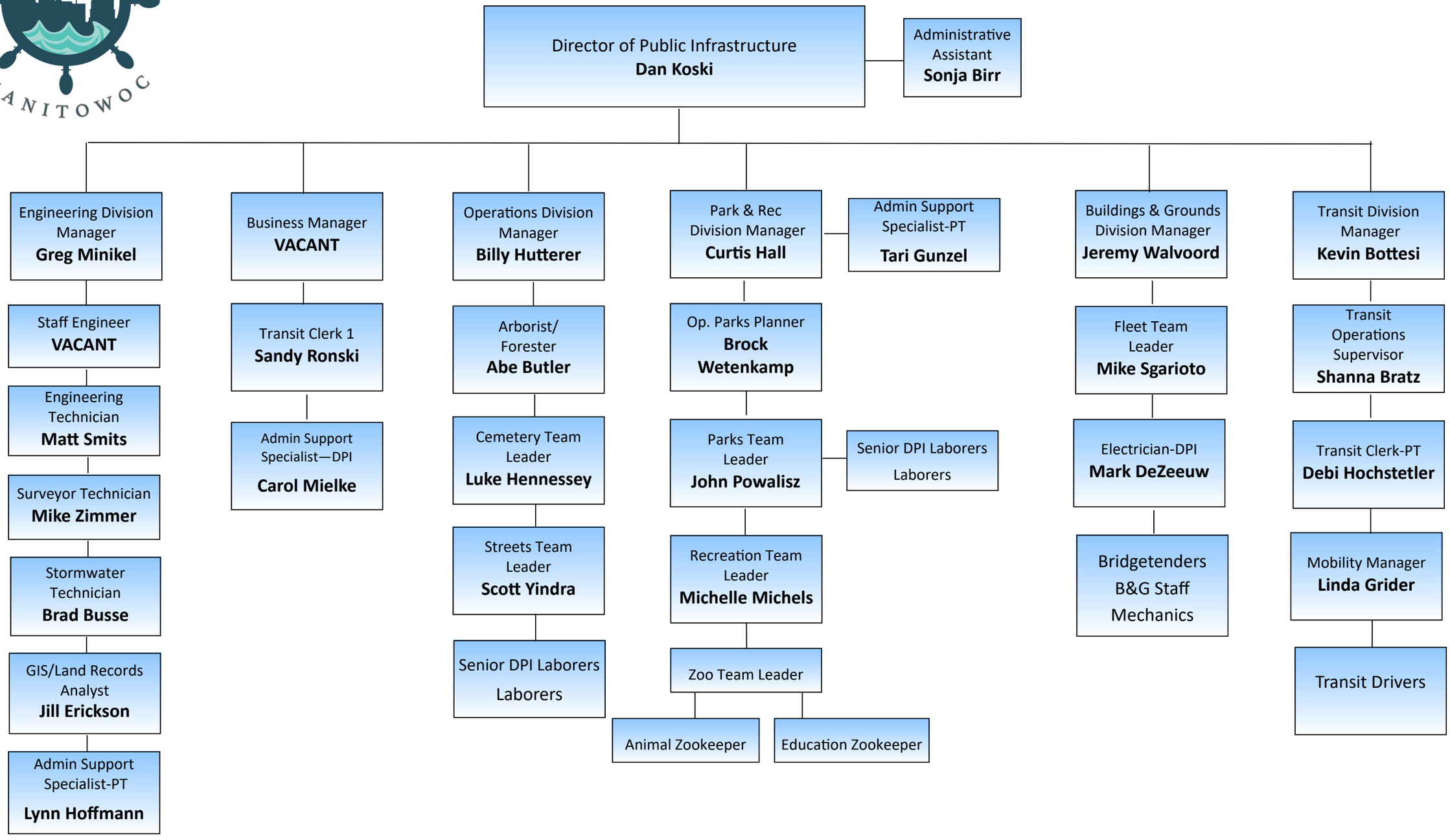
Rev. 07/08/2025